SATURDAY, NOVEMBER 21, 1908. THE DAILY COURIER, CONNELLSVILLE, PA. PAGE

CITY EDITION.

The Daily Courier.

ONE CENT.

Average Daily Circulation Last Week 5,560.

VOL. 7, NO. 11. CONNELLSVILLE, PA., SATURDAY EVENING, NOV. 21, 1908. EIGHT PAGES.

SURPRISE SPRUNG ON SOCIAL CLUBS BY COUNTY OFFICER.

Must Send Stewards and House Committees to Uniontown.

MAY RECEIVE INSTRUCTIONS

It is Alleged That Some of Clubs Have Allowed Members to Carry Intoxicants Away After Saloons Have Closed—No Trouble Expected.

County officials sprung a surprise upon the members of local clubs of Connellsville last evening, when County Detective Frank McLaughlin paid a visit to all of them with a polite request that they appear at some convenient time soon, before him to receive some instructions to regulate the running of the establishments.

There was nothing arbitrary about the matter and the request was made in a spirit of friendliness, but no intimation was given out as to what the instructions would be. All the clubs of town, including the Elks, Eagles and the Moose, were asked to send their steward and also that as many members of the House Committee as possible accompany him at any time that the committees deemed it convenient within the next week or ten days.

The club members and especially those who have charge of the clubs in the capacity of officers and committees are wondering what the order means. As a rule in Connellsville great interest is taken in the conduct of the clubs and no expense has been spared to make them comfortable home like places for the convenience of the members. No disorder has occurred at the clubs and there has been no complaint made against them. Many interested in them take particular pride in the latter feature of the clubs.

It is charged by some members of the clubs that on account of the establishment of clubs not chartered where a few men band together and get several kegs of beer and whiskey they make a rough house and give the members of other clubs a black eye. On the other hand there are many who allege that the retail liquor interests of the county are after the clubs. It is alleged that these clubs where only the best members congregate have taken from the hotel men a large sum of money and do not longer patronize the hotels, but prefer going to their clubs where they can be served in a gentlemanly manner without congregating with foreigners and negroes along a bar rail fighting for a drink. There is much speculation of various kinds but there is no intimation as to what District Attorney Henderson will say in his instructions.

It is alleged by some that the clubs have been allowing members to carry away goods in their hip pockets and that beer is often given members and they are seen issuing from clubs with it under their arm, long after the hotel bars are closed. The club men claim that they have made persistent efforts to stop this practise and that it is done frequently without their knowledge by sewards of the club.

However the case may be, it begins to look like the clubs were up against a stiff proposition to be very careful in the conduct of their business.

DUNBAR BLACKSMITH LOSES MONEY ON JAG.

Search is Made for Missing Coin But It is Not Discovered by Officers.

John Davis, a well known blacksmith of Dunbar, paid a periodical visit to Connellsville Thursday evening and acquired a husky jag. The next morning A. J. Wheeler of Scottdale came to the police station and stated that he found Daven had slept in Connellsville during the night and that $20 which he had paid to him had disappeared, along with the man's hat and coat. The police visited several places where the man said he had slept and finally found that he had secured a bed with Tim Duggan at Nolan's boarding house. When the police found Duggan he was sleeping off a big jag and a search warrant was issued. A search of Duggan revealed the fact that he did not have Daven's money and the case had to be dropped. Daven returned to Dunbar yesterday afternoon and took up his work again.

Death Follows Collision.

CHICAGO, Ill., Nov. 21.—(Special.) In a collision between two freight trains early today on the Illinois Central railroad at Oak Park avenue, Berwyn, one fireman was killed and two other railroad employes are missing.

Indian Insurrection Is Agitating Viceroy As to Means of Suppression.

CALCUTTA, Nov. 21.—Only the knowledge that the declaration of martial law throughout India would create an uproar in England prevents Viceroy Lord Minto today from taking this radical step to put down the Indian agitation and sedition.

Lord Minto has received reports from all over the country that show the situation is steadily growing worse yet he is holding back in hope that some other course beside martial law may be found defective.

Lord Minto has been promised the free use of troops in the suppression of riots, but his advisors say this measure alone is wholly inadequate. They say the one imperative need is a change of law that will permit the summary shooting of those found guilty of agitating insurrection. Thousands of malcontents now swarm India fully armed.

Engineer to Preach.

The Salvation Army has made arrangements with Mr. Woodall, a B. & O. engineer from Cumberland, to preach at the barracks Sunday evening.

CHARLES W. MORSE.

Here the most notorious of all exponents of frenzied finance is shown in the custody of a detective on his way to the court room. Morse manipulated ice and bank stock to the amount of many millions of dollars, leaving a trail of ruin in his wake.

JUSTICES DIFFER AS TO CHARGES BROUGHT.

Man Dismissed by One Official is Required to Pay Costs Before Another.

Dismissed of surety of the peace and threatening to kill in one Justice's court John Beaver, of near Hammondville was yesterday sentenced to pay the costs in another court on the same charge. About a week ago William Fete, of near Hammondville, prosecuted Beaver on the charge and Justice Frank Miller dismissed the case placing the costs on the county. Sufficient evidence was not adduced to warrant holding Beaver on the charge. Fete then went before Justice John C. Brownfield of Upper Tyrone township and made out a similar charge. After the hearing Justice Brownfield dismissed the case placing the costs upon the defendant.

WILL IS PROBATED.

Late R. B. Cox Leaves Children by First Wife $25 Each.

UNIONTOWN, Nov. 21.—The will of the late R. B. Cox of Connellsville was admitted to probate in Uniontown yesterday afternoon. After all just debts and funeral expenses have been made, what remains is left to the widow, Martha Jane Cox, to be held in trust for the benefit of her children, all of whom she is directed to maintain and educate.

To Abraham Shallenberger Cox, Samuel R. Cox and Mrs. Nannie Gilchrist, children by a former wife, the sum of $25 each is bequeathed, this to be in full of all claim and demand upon the estate. At the death of his widow the residue of the estate is to be divided equally among four daughters, Bessie, Mary B., Olive and Nellie. The will is dated March 23, 1908, and was witnessed by Attorney John M. Core and Kathryn J. Wood.

STATE ROADS OF BRICK.

Macadamized Highways Unfeasible in Auto Age.

WASHINGTON, Pa., Nov. 21.—State Highway Commissioner Joseph W. Hunter, who is inspecting State roads in Greene county and looking after proposed new highways has decided that hereafter all State roads in Greene county shall be of brick.

This is partially on account of the scarcity of limestone, and Commissioner Hunter claims that since the advent of the automobile the macadam roads are soon worn out. Sweeping over the roads, it is stated, a cloud of dust is raised which is blown away and in this manner the roadbed soon disappears.

EARLY MORNING ALARM.

Flames Menace Business Section of Town in Pittsburg Street.

What might have resulted in a bad fire was started this morning from a defective hose cock attached to a gas stove in the five and ten cent store of J. G. McCrory in North Pittsburg street.

The fire department was called out but the fire was extinguished before any great damage was done.

CONNELLSVILLE MEN KILL BEAR AND DEER.

Party Now Gunning in Cameron County Meeting With Success in Finding Game.

A postal received by friends of Benjamin Gulick who went with a party of railroad men to Driftwood to hunt bear states that a 250 pound one was brought down on Tuesday. George Brown who accompanied the party as steward brought down a large deer on the same day, and the latest report from them is that they are living very high on deer and bear meat.

The party this year is camped a long distance from any town and the news of their doings is received only when they visit a town near Driftwood where there is a postoffice. The party will be gone about 10 days longer.

EXCHANGE HOTEL TO HAVE NEW PROPRIETOR.

Hostelry Has Reputation of More Changes Than Any Hotel at Uniontown.

UNIONTOWN, Nov. 21.—Announcement was made today of the sale of the Exchange Hotel here by David J. Johnson to J. H. Lollar of Pittsburg. The consideration is private. Application will be made at once for a transfer of the license and as soon as this is made Mr. Lollar will take charge.

It is probable that the Exchange Hotel has changed hands more often than any other hostelry in the county seat. The present owner bought it not long ago from James S. Amend formerly interested in the Smith House in Connellsville.

INJURED BY FALL.

Major Davis of Somerset Hurt When Horse Rears Backward.

SOMERSET, Nov. 21.—While Maj. or A. C. Davis of this town was riding north along Main Cross street on Thursday evening his horse became frightened at a passing automobile. The horse reared and leaped to one side, its feet slipped on the paved street and horse and rider fell to the ground. Major Davis was pinned under the horse and his leg was injured.

During the Civil War the Major had the misfortune to lose an arm and therefore was unable to stop the force of his fall. His shoulder was badly bruised and it was believed for a time that he had sustained a fracture of the skull, but the contrary was announced later. While Major Davis' condition is serious yet he is resting easy and will likely be able to leave bed within a week.

REPUBLICAN FUND TO CAMPAIGN $1,700,000.

Highest Contributor Was Brother of President-Elect—President Roosevelt Donates $1,000 to Fund.

United Press Telegram.

NEW YORK, Nov. 21.—When the report of the contributions to the National campaign was filed it was found that the campaign which elected Taft was conducted with a fund of $1,700,000, to which Charles P. Taft, the candidate's brother, was the heaviest contributor. Charles Taft backed his brother's campaign to the extent of $250,000.

There were four contributors of $25,000, the donors being Andrew Carnegie, William N. Cromwell, J. P. Morgan, and Whitelaw Reid. Four persons contributed $5,000 each. Among the contributions of $1,000 was the name of Theodore Roosevelt. Eighteen others contributed $1,000. Forty each gave $500, three gave $400, thirteen gave $300, fifty-two gave $250, forty-one gave $200 and 407 gave less than $200 and more than $25 dollars.

To Inspect B. & O. Bridges.

Bridge engineers of the Baltimore & Ohio are expected to make their annual inspection within the next week. Several important changes in the bridge engineering department of the road have been made recently.

SHOOTS HIMSELF WHILE MELANCHOLY IN HIS BEDROOM.

Godfrey Haas Dies Instantly From Wounds Self Inflicted.

BODY FOUND BY HIS WIFE.

Has Been Employed as Machinist in B. & O. Shops for Number of Years and Had Made Threats of Committing Suicide.

Godfrey Haas, aged 43, committed suicide yesterday afternoon by shooting himself through the head with a .32 calibre revolver which he had purchased for that purpose a few hours before. He died before his wife and children could reach his side. They were in the kitchen when the fatal shot was fired, and rushed upstairs to a bedroom where they found Mr. Haas stretched across the bed, bleeding profusely from a wound in his head. He was not conscious.

Dr. H. F. Atkinson was summoned to the Haas home in Gibson avenue but the victim was dead before medical assistance could arrive. The body was taken to the undertaking establishment of J. E. Sims and prepared for burial, after which it was removed to the home.

Deceased is survived by his wife and three children. He was a brother of Andrew Haas of East Main street. He also has four half-brothers and a step-mother living.

The funeral will be held from the house tomorrow afternoon at 2 o'clock, interment in Hill Grove Cemetery.

Mr. Haas was employed at the Baltimore & Ohio shops as a machinist and had been working on night turn. He bought a cheap revolver yesterday afternoon a short time before firing the fatal shots. Although his wife heard his threats to suicide in event of being refused credit, she did not take them seriously. The first knowledge of her husband's act was to hear the shots fired as she was preparing supper.

Mr. Haas recently lost a lucrative position in one of the local breweries and was forced to seek work as a machinist's helper at the B. & O. shops. This misfortune caused him to become despondent.

INCREASE WILL NOT AFFECT COKE.

If Freight Rates Go Up Region Will Not Suffer.

RUMOR OF ADVANCE HEARD.

Said That Some Action May Be Taken at First of Year—Shippers May Appeal to Interstate Commerce Commission.

It is said that the railroads of the country have determined upon a general increase of freight rates to become effective January 1. The increase amounts to three per cent. but the big shippers of the coke region will not be affected thereby. The present schedules on coal, coke, ore and minerals has not been changed and will remain as at present. It is also stated that no change will be made in the rate on oil, owing to the long term contracts now in existence with the Standard Oil Company.

Some months ago the freight traffic officials met for the purpose of increasing freight rates but at that time the Pennsylvania railroad would not agree to the proposition. Since then that road has fallen in line and now consents to a slight boost in rates.

No word has been received locally concerning the advance in rates, and is not looked for, in fact, until the new schedule can be prepared. The advance has been anticipated by shippers for some time past and does not come as a surprise.

It is likely, however, that the shippers may appeal to the Interstate Commerce Commission in an effort to prevent the increase. That body may prohibit the raise.

Fifty Hurt in Collision.

CHICAGO, Ill., Nov. 21.—(Special.) Fifty persons are reported injured in a head on collision between two crowded street cars in the extreme South side early today. The collision was due to fog and the cars were running 30 miles an hour when they crashed.

Court to Untangle Partnership Squabble Between Searights Men.

UNIONTOWN, Nov. 21.—Andrew Minowork this morning came into court with his defense to the suit instituted by Joseph Andracek for an accounting and dissolution of partnership in a grocery store and livery stable at Searights. Although the time had elapsed in which Andrew was to file his answer and judgment in favor of Andracek had been entered, the case will be opened in court for him to submit a defense.

Minowork says Anracek is mistaken when he claims to have purchased a half interest in the livery stable. The money he put in went to buy stock for the grocery store. Minowork also says Andracek is wrong about being owed money. He claims the money is due him instead of owing Andracek anything.

Minowork, in his answer, avers that he is single while Andracek is married and keeps a boarding house. There should be an accounting, the defendant says, for the amount of groceries taken for the boarding house. He asks for an accounting by the plaintiff, and also seeks a dissolution of the partnership.

ARMY OFFICER HERE TO MAKE INVESTIGATION.

Makes Trip to Straighten Out Hutton Matter—Boy's Fate Depends Upon Mother.

Captain C. E. Phelps of the United States Army arrived here this morning at 11 o'clock to inquire into the case of Grover C. Hutton, who was arrested here and taken back to Columbus Barracks. Captain Phelps gave some information about the young man that was not generally known, and stated after he learned something of his doings while he was off on a furlough here tha tthe release of Hutton depended largely upon his mother whom he would visit in New Haven this afternoon.

Captain Phelps stated that Hutton was up for a court martial trial and that the only one who could prevent it and secure his release was his mother whose condition and circumstances would have much to do with the case. He desired to know if Hutton had been arrested while wearing a uniform, how long he was here and what he did while here. From his record he stated that Hutton had not acted right while here or from the time of his furlough. He stated that he had borrowed $15 from the lieutenant of his company to come home on, had never returned it, and that while here he went to Uniontown and secured from an army officer money to return to Pittsburg. He never went to Pittsburg and the sergeant there waited all night for him. He said that money was also to be furnished him for transportation to Richmond.

It is probable, however, that the earnest appeals of his mother to have him discharged from the army will be heeded.

TUBERCOLOSIS FATAL TO GIRL.

Miss Clara Belle James Died This Morning After Long Illness.

Clara Belle James, daughter of Mr. and Mrs. Charles James of North Pittsburg street, died this morning. Death was due to tuberculosis, from which she had suffered for a long time. Miss James was 19 years, 1 months and 21 days old, a member of the First United Presbyterian Church and of Mrs. Huston's Sunday school clas. She took a great interest in church work.

Miss James had a host of friends in Connellsville and surrounding towns, who will regret to learn of her death. She is survived by her two sisters and two brothers. The funeral will take place Tuesday afternoon from her late home on North Pittsburg street at 2 o'clock. Friends of the family are invited to attend.

FIRES START ANEW IN BULLSKIN TOWNSHIP.

Men Said to Have Started Blaze in Wood to Secure Money for Fighting It.

It is said that fires have been started along Rich Hill, in Bullskin township, and the constable of that neighborhood was notified to be on guard against a conflagration. It is reported that the fires were started by men who were anxious to secure work fighting the fires.

In spite of the recent rains and snow, the woods burned freely and for a time the neighborhood was in danger.

TO HAVE FREE DELIVERY.

Potoffice Department Official Finds Meyersdale Satisfactory.

MEYERSDALE, Nov. 21.—Meyersdale is to receive free delivery of mail. An official from the Postoffice Department came to this city last week to inspect the town with a view of establishing the new system and he found matters generally satisfactory. Owing to the lack of sidewalks, however, service will be given to only parts of Keystone, Beachley and North streets.

THE DUKE OF THE ABRUZZI.

The Duke of the Abruzzi, concerning whose marriage to Miss Katherine Elkins so much has been said and written, is here shown at the side of Major General Frederick D. Grant, a snapshot having been taken of him on the day of his return to Italy.

ANOTHER COKE PLANT TO START ON MONDAY.

Kane and Wilkey Works Will Be Fired For First Time Near Perryopolis.

Announcement is made this morning that the new coke plant of Kane & Wilkey will be fired on Monday morning. The plant was erected a little more than a year ago and the ovens were being warmed when the uncertain financial conditions caused the fires to be withdrawn. There are thirty-five ovens at the works and it is expected that they will be run continuously for several years.

The plant is located on the Carson farm about one mile from Perryopolis and the starting of the works will be welcome news to many people in and about that town. It will be a great help to the neighborhood.

MINING INSTITUTE MEETING.

Interesting Topic to Be Considered Next Monday.

BROWNSVILLE, Nov. 21.—A stated meeting of the Brownsvile Mining Institute wil be held in Goldstein's hall, near Snowdon building, Monday, November 23, at 7 o'clock.

On the program will be a paper, "The best method of working the Pittsburg thick seam with a view of recovering largest percentage per acre," by Wm. Seddon.

Other subjects for discussion are: "With fan ventilation, which shaft, the smaller or larger, should be the upcast and why?".

"Is it conducive to the safety of the miner as well as a means of economy to the owners for the foreman or his assistants to daily visit each working place, and why?"

"Are the miners in this district producing as large a tonnage of coal as the weight of air necessary to ventilate the same?"

TO DEDICATE SCHOOL.

New Mt. Braddock Building to Be Opened Next Month.

UNIONTOWN, Nov. 21.—An old fashioned spelling bee, in which all the pupils in North Union township will participate, will be one of the features of the dedication of the new Mt. Braddock school on December 5.

The new building is one of four rooms and one of the best in the county. An elaborate program is being arranged for the dedication.

Killed in Train Crash.

TOLEDO, O., Nov. 21.—(Special.) Three men were killed and one badly injured in a collision of freight trains on the Ann Arbor railroad, near Lakeland, Michigan, early today. The dead are: Fireman Andrew Grogan, Toledo; Engineer William Ryan, Owasso, Mich., fireman southbound train unknown.

Trying Out New Cars.

Two of the big new West Penn cars have been sent to Uniontown for a preliminary tryout on the Brownsville division. The cars will be broken in under the direction of Division Superintendent C. E. Fife.

WILL WAGE WAR ON ILLEGAL SELLING OF INTOXICANTS HERE.

Men Arrested Carrying Whisky From Express Office.

ACT AS DISTRIBUTING AGENTS.

Foreigners Have Been Following Practice for Some Time and Hundreds of Quarts Are Sold in Connellsville. Other Arrests May Follow.

Wholesale distribution of whiskey and intoxicants of various other kinds are alleged to have been going on in Connellsville during the past month. The arrest last evening of Philip Pepe an employe of the West Penn Railways Company as distributing agent, Andrew Duse and Giovanni Mongalli, as being connected with the distribution of the whiskey, is said to be the opening of a war upon the illegal sale of whiskey in Connellsville.

Constable James Mitchell worked up the case against the men and reported the matter to District Attorney Davis Henderson, who directed that County Detective Frank McLaughlin make informations against the men. These were made yesterday afternoon and the men were arrested as they were carrying from the Adams Express Company's office 20 quarts of whiskey and Rock and Rye.

It is alleged that during the past month Pepe has acted as agent for the Hayner Distilling Company of Dayton, Ohio, and that during that time he has received upwards of 500 quarts of whiskey, and disposed of the among his Italian friends. It is further alleged that the Hayner company dispose of a four year old brand of whiskey at a low price, and that immense quantities have been distributed throughout Fayette county by foreigners who are acquainted with the task of ordering it, and who upon its arrival distribute it and collect the amount due.

Pepe was once connected with the Italian-American Grocery Company and the officers allege that he gained his knowledge of distribution while in the store business, and that he even then disposed of large quantities of this whiskey.

In this connection, too, it is said, that County Detectives working through the constables of various wards have been endeavoring to locate agents for foreign breweries who ship beer into the county. It is alleged that the Brooks law is being violated by these foreign breweries and distillers by the manitaining of agents in towns who do a regular traffic in a small way.

The excessive prices for hotels and the strict ruling of the court upon them, requiring them to maintain the very best kinds of hotels and observe the laws carefully, while paying enormous rents upon leases, is said to be the cause for the reform wave against illegal liquor selling and violation of the lay all over the county and Connellsville is no exception. The hotel men claim that if they are to have what they term arbitrary rulings made against them they have the right of protection in that persons who do not pay for licenses and are not compelled to conduct hotels, should not be allowed to reap the profits that belong to them. They claim that if they have to compete against this underhanded method of business it will be impossible to very much longer maintain their hotels on the same basis as they are now conducted.

The information against the three Italians allege the illegal sale of liquor, selling on Sunday and selling to minors.

LAWYER FINDS OLD LAND PATENT GRANT.

Discovers Document While Preparing Transfer Signed By Governor Thomas Mifflin in 1796.

While preparing a transfer of property from David H. Colestock to Charles Young, Attorney R. S. Matthews ran across an old patent grant which is possessed of many interesting features. The grant was for property in Franklin, now Dunbar, township, near the present site of Logan's Crossing. This crossing evidently derived its name from Samuel Logan, who owned property in that vicinity in those days.

The patent, issued February 9, 1796 by Governor Mifflin to Samuel Strain, was for that property along Harper's run, a branch of the Youghiogheny, in Franklin township known as "St. Mark's." Mr. Strain paid into the exchequer of the Commonwealth one pound, 15 shillings and 10 pence.

In Social Circles.

Anti-Narcotic Day.

The anti-narcotic day observed by the Senior and Junior Loyal Temperance Legions of South Connellsville, which was held at the home of Mrs. Seaman, was one of much interest and instruction to all present. The meeting was called to order by the president of the Seniors, Miss Georgianna Kern, who read temperance scripture texts. The Sunshine Peace was sang by all the children. After prayer, Miss Ada Trump gave a reading on "The Right Start," reading cigarettes briefs by Harry Carson, reading "How to Save the Boys" by Agnes Jamison. "A Little Boy's Pledge" was recited by Master Fred Shelkey. A temperance hurrah selection was then sang by the girls of the Legion and whistled by the boys. Margaret Shaw read an interesting paper, "Can You Afford It?" Reading "Johnny's Quandary" by Walter Artzman; Miss Wilda Hetrick recited "My Mother's Mince Pie;" Helen Artzman, president of the Juniors read "The Beer Glass;" Miss Hetrick rendered a beautiful mandolin solo; Georgianna Kern read "The Two Offerings;" Henrietta Shelkey recited "It Takes Money to Make this Go." Mrs. Nellie Showman gave a very instructive address, giving the boys and girls much encouragement in their work and impressed upon their minds and beware of the poisonous cigarette and the filthy tobacco habit. After the offering was taken, five different kinds of candy were passed and all enjoyed a real sweet time until the meeting adjourned for the Seniors to meet at the same place next Tuesday afternoon. Chrysanthemums formed the floral decos on Friday afternoon.

Missionary Meeting.

Mrs. H. L. Douglass entertained the Woman's Missionary Society of the Methodist Protestant church yesterday afternoon at her home on Vine street. The earlier part of the afternoon was devoted to the regular routine business after which a program of interest was carried out. A report from the branch secretary was read and approved by the society.

Mrs. Lloyd Johnston read a paper on "The Government schools for girls in Japan;" Miss Martha Babbage read a paper on "The teaching of experience by Buddhist Priests."

A committee composed of Mrs. Lloyd Johnston, Mrs. Richter and Mrs. William Murrie was appointed to arrange for the entertainment of the society for the ensuing year. A social hour and refreshments followed. The next meeting will be held in December 18 when the annual election of officers will take place. The place for holding the meeting has not yet been decided upon.

Clionian Society Meets.

A most enjoyable meeting of the Clionian Literary Society of the New Haven High School was held yesterday afternoon. The subject of the debate was "Resolved, That the Chinaman should be excluded from the United States." The judges gave their decision of the affirmative. The debaters were, affirmative, Fredda Rhodes and Gertrude Mills, and the negative, Lester Burton and Isabella Connelly.

Those who participated in the various classes were: Oration class, Florence Patterson, Helen Stauffer; reading, Mary Fornwalt, Nollie Martin and Raymond Snyder; declamation, Carlton Rinehart, Eleanor Seckinger and Edwina Stumm. Several very enjoyable musical numbers were rendered by D. Olson and Eleanor Seckinger.

Circle Inspected.

Largely attended was a meeting of the Ladies' Circle No. 100 to the G. A. R. held yesterday afternoon in Odd Fellows hall. During the session the Circle was inspected by Miss Nettie Nabors, inspector of the Uniontown Circle No. 53. Miss Nabors was well pleased with the condition of the Circle. At the conclusion of the meeting the ladies adjourned to Pritchard's cafe where supper was served. The meeting yesterday was held owing to the regular meeting day coming on Thanksgiving. In December Mrs. F. O. Goodwin will inspect the Uniontown and Smithfield Circles.

Other guests present were Mrs. Mary Walker, president of the Uniontown Circle; Mrs. R. C. Finley, Mrs. Sarah Litman and Miss Ettie Mitchell.

Bible Class Meets.

The Ladies' Bible Class of the Trinity Lutheran Church was pleasantly entertained last evening by Mr. and Mrs. C. E. Buttermore at their home in East Connellsville. The regular routine business was transacted after which the following program was rendered: Mandolin and violin duets, Helen Buttermore and Ralph Cover; reading, Miss Williams; piano solos, Vella Decker, Florence Herbert and William Herbert.

At the close of the program a most enjoyable social hour was held during which time refreshments were served. The attendance was large and the meeting as a whole was a most enjoyable one. Miss Florence Herbert of Scottdale was an out of town guest present.

Joint Hostess at Cards.

Mrs. Mary R. Connell and Mrs. C. S. Connell were joint hostess at a very delightfully arranged card party yesterday afternoon at their home on Murphy avenue. Three tables were called into play for "500" the game played. At the close of the games a well appointed luncheon was served. Yellow and white chrysanthemums were the colors used in carrying out all the appointments.

Entertains at Bridge and "500".

Mrs. A. B. Hood was hostess at a delightful card party yesterday afternoon at her home on West Peach street between the hours of 2.30 and 5 o'clock. Eight tables were called into requisition, five of "500" and three of bridge. At the close of the games the prize at bridge was awarded to Mrs. H. C. Hoffman and the "500" prize to Mrs. H. F. Atkinson. Yellow chrysanthemums formed to the floral decorations. A dainty repast was served.

Philo Society Meets.

The regular meeting of the Philo Literary Society of the High School was held yesterday afternoon in the Carnegie Free Library hall. The subject of the debate was "Resolved, That the schools of the United States are more progressive than those of foreign countries." The question was decided in favor of the affirmative. The debaters were affirmative, John Thomas and Catherine Smith; negative, Ernest Snyder. The paper was read by Miss Mary Ganier.

Company D Dance Success.

Miss Gertrude Reed, Miss Anna McCullough and James Strickler of Scottdale were among the out of town guests present last evening at a large and enjoyable dance held in the armory under the auspices of Company D, 10th Regiment, N. G. P. The spacious hall was well filled throughout the evening and quite a neat little sum was realized. Dancing was indulged in from 8.30 until midnight. Music was furnished by Kiferle's orchestra.

W. C. T. U. Meets.

The regular business meeting of the South Connellsville W. C. T. U. was held yesterday afternoon at the home of Mrs. Nevada Halfhill at Snyder-town, Mrs. Ida Seaman presiding. At the conclusion of the regular business session a mother's conference was conducted by Mrs. Hetrick, the subject being "Teaching Truth to Children." The subject was ably discussed. One new member was received.

Farmers' Club in Session.

The regular monthly meeting of the Union Farmers' Club of Fayette county is being held today at the home of Mr. and Mrs. Josiah Freed in Dunbar township. The meeting convened at 11 o'clock and the subject up for discussion is "Literature for the Rural Home."

Ladies Quilt.

The Woman's Foreign and Home Missionary Society of the Methodist Episcopal church met yesterday afternoon at the home of Mrs. C. A. Pirt on Green street. The afternoon was spent in quilting. Refreshments were served after 4 o'clock.

Thanksgiving Dance.

The Ionian Club of Scottdale has issued invitations for a Thanksgiving dance to be held in Temperance hall Thursday evening, November 26. A large number of invitations are out and a most enjoyable evening is looked forward to.

Masquerade Party.

Miss Mamie Emerick will entertain a number of her friends at a masquerade party next week at her home on South Pittsburg street.

COMPLAINTANT DISAPPEARS.

Man Who Brought Charge of Larceny Fails to Appear.

Jack Keffer arrested a week ago for larceny from the person was released from jail yesterday where he was being held to await a hearing. The man who made the complaint against Keffer for having rifled his pockets disappeared and although Chief of Police Rotler made a trip to Georges township in an effort to locate him he could not do so. Magistrate Frank Miller then ordered his release.

FOREIGNERS ARRESTED.

They Are Accused of Shoplifting and Officer Lowe Got Them.

Charged with attempting to pilfer goods from a store in North Pittsburg street, two foreigners were arrested shortly after 1 o'clock this afternoon by Officer John A. Lowe. The men claim the proprietor of the establishment stuck the goods beneath the coat of one man and then tried to create the impression they had been shoplifting.

Greensburg Man Wanted to Smoke.

CINCINNATI, Nov. 21.—"For God's sake give me a cigar," pleaded George C. Inglis, who said he came from Greensburg, Pa., at the City Hospital today. "I'm dying for a smoke." Inglis tried suicide yesterday by cutting his wrist. He severed a vein known as a "spouter" and lost nearly a bucket of blood, but will recover.

Meyersdale Men Are Appointed.

MEYERSDALE, Nov. 21.—W. T. Hobilzell and Frank B. Black, of this place, have been appointed by Burgess J. C. Reed as delegates to the American Mining Congress, which meets in Pittsburg December 2, 3, 4 and 5. It is expected that thousands engaged in the coal and coke business will gather to discuss important topics.

From Bed to Police Station.

An early morning session of police court was held this morning, Burgess A. D. Seisson going to Pittsburg on the Duquesne Limited. Two drunks who were taken out of bed in a Water street boarding house, where they created a disreputable state of affairs were given 48 hours in the bastile.

Child Dies of Meningitis.

Patrick Leo Collins, aged 2 years, little son of James Collins, South Connellsville, died yesterday at his late home of tubercular meningitis. His mother died about a year ago. Funeral tomorrow afternoon at 2.30 from the family residence. Interment in St. Joseph's Cemetery.

Indian Sumer Here?

The mild weather of the past few days has either been Indian Sumer or a good imitation of it.

BACON NOT DROWNED

But is Arrested on Charge of Shortage in His Accounts.

Philadelphia, Nov. 21.—Charles F. Bacon of Scranton, supposed to have been drowned in the Susquehanna river at Wilkesbarre three months ago, was committed in the central police court here to await the action of the Scranton authorities, who have a charge against him of robbing his employers.

Bacon, who was arrested while in company with his wife and child, was a salesman for Reddington & Co. of Scranton. He started on a trip for the firm in August and shortly thereafter his coat and a valise containing his business papers were found on the bank of the river. An examination of Bacon's account, it is said, disclosed a shortage of $165. It was believed he was dead.

CHIMES OF NORMANDY.

To Be Given by Local Talent in Colonial Theatre.

The comic opera, "The Chimes of Normandy," to be given Thanksgiving afternoon and evening at the Colonial Theatre is again expected to make a great hit. Four years ago Mr. Rodrigues gave this beautiful opera and at that time it was enthusiastically received. Now he has more material to draw from and a still more creditable performance may be expected. From a musical standpoint his chorus of forty trained singers is rarely surpassed, even among the professionals, and those taking the leading parts are doing such good work that it is predicted that Mr. Rodrigues will once more add a feather to his cap for the production of amateur performances.

The advance sale and exchange of tickets will commence Monday, November 23, at Crossland's drug store, South Pittsburg street.

Auto Leaps Into Calumet River.

Chicago, Nov. 21.—Joseph Meyer, a chauffeur, and Margaret Atkins were drowned when an automobile carrying them and three other chauffeurs, each with a young woman companion, swerved from its course and plunged into the Calumet river from the Torrance avenue bridge.

Cards of Thanks.

Mrs. J. H. Lowe and children wish to thank their many kind friends and neighbors for the sympathy and help extended to them in their recent bereavement of the death of her husband and their father, J. H. Lowe.

Seven Laborers Meet Death.

Chicago, Nov. 21.—Seven men were killed and three seriously injured when a train on the Burlington road ran down a handcar occupied by a large number of Greek workmen at Hinsdale, a suburb.

The Weather.

Fair and warmer tonight and Sunday is the indication at noon.

TO CURE A COLD IN ONE DAY
Take LAXATIVE BROMO Quinine Tablets. Druggists refund money if it fails to cure. E. W. GROVE'S signature is on each box. 25c.

Local and Personal Mention.

C. B. Franks, P. J. Tormey, James Sherron and Joseph Malia are in Pittsburg today on business.

Miss Siesel Lily of Mt. Pleasant was the guest of Miss Mamie Eberlin yesterday.

Mrs. Joseph Strandgrman went to Cover's Mill this morning to visit for a few days.

Mr. and Mrs. J. E. Troutman are visiting friends in Uniontown.

Miss Catherine Smith returned home yesterday from a six weeks' visit with Mr. and Mrs. Isaac Smith of Steelman, Bedford county.

Mrs. M. E. Porter and daughter, Miss Gladys, of Dawson were the guests of friends here yesterday.

Miss Ruth Hopwood of Dawson was in town yesterday.

Miss Anna McCollough of Scottdale was the guest of her sister, Mrs. J. C. Whiteley, yesterday.

Mrs. S. K. Reed of Point Marion has returned home after a few days' visit with friends here.

Attorney R. S. Matthews was in Pittsburg yesterday on busines.

Miss Sue Cottom of Dunbar was in town yesterday on a little shopping trip.

Mrs. L. B. Brownfield of Uniontown was a guest yesterday at the home of Mrs. W. H. Berger on West Main street.

Miss Goodstein of Uniontown, returned home yesterday after a visit with friends here.

Miss Eva Smith of Pittsburg is here on a visit with friends.

Mrs. Clair Stillwagon was visiting in Pittsburg Thursday.

Miss Mary Trimble of Scottdale was the guest of friends here last evening.

Mrs. E. B. Burgess is recovering from a severe attack of tonsilitis.

J. W. Madigan of Vanderbilt was in town yesterday on business.

Miss Ruth Kobacker of Mt. Pleasant was the guest of friends here yesterday.

M. Smith of Uniontown was here yesterday.

Mrs. E. J. Jamison left this morning for Wheeling, W. Va., where she will remain over Thanksgiving.

Mrs. Johnston of Pittsburg is the guest of her sister, Mrs. J. A. Childs, of Pleasant Level.

Miss Louise McGill of Dawson was in town this morning on a little shopping trip.

Miss Florence Herbert of Scottdale is the guest of Mr. and Mrs. C. E. Buttermore.

Miss Gertrude Reed of Scottdale was the guest of Miss Marie Gemas last evening.

Mrs. J. S. Laughrey of Dawson was shopping in town this morning.

Miss Clara Smith of Uniontown is the guest of friends here today.

Miss Ruth Luca of Perrsopolis is visiting in town today.

Mrs. F. E. Burdette of Ohiopyle has returned home after a visit with friends here.

Miss Marguerite Cochran of New Haven is the guest of relatives in Uniontown.

A pretty dimpled baby girl arrived last evening to brighten the home of Mr. and Mrs. Buchanan Rudolph. Mrs. Rudolph was formerly Miss Clara Irwin and before her marriage was employed in the millinery department of the Wright-Metzler Company.

Mrs. Harriet Miller of Greenwood returned home this morning from a visit with relatives at Dawson.

Mrs. William Porter of New Haven, who has been the guest of Mrs. J. S. Laughrey of Dawson, returned home this morning.

A COMPLETE FOOD
Baker's Cocoa
50 Highest Awards in Europe and America

Registered U. S. Pat. Office

A medical writer says: Baker's pure cocoa acts as a gentle stimulant, invigorating and correcting the action of the digestive organs, furnishing the body with some of the purest elements of nutrition.

Walter Baker & Co., Ltd.
Established 1780. DORCHESTER, MASS.

REGENT OF CHINA, WHO RULES FOR HIS BABY SON.

PRINCE CHUN

The death of the Emperor and Dowager Empress of China places on the throne of the Empire Prince Pu Yi, the three-year-old son of Prince Chun. An imperial edict makes Prince Chun Prince Regent. Prince Chun has ordered the Viceroys and Governors to be prepared to maintain the Provincial Governments, and he has ordered a hundred days of mourning for the nation. The court will go into mourning for three years.

DR. BANCROFT
THE EXPERT DIAGNOSTICIAN AND SPECIALIST.
(Late of London)
AT
THE SMITH HOUSE
CONNELLSVILLE, PA.
Acknowledged Master of Catarrh, Consumption, and all Chronic, Lingering Diseases.
LICENSED BY THE STATE.
Legally Registered.

No More Big Doctor Bills to Pay.

COUNSEL FREE. ADVICE FREE.

The Doctor comes indorsed by the highest medical authorities of both continents. Diplomas and Medical Certificates indorsed by Medical Colleges and State Boards of Medical Examiners in nine States and two foreign countries. Dr. Bancroft has had many years' European hospital experience, and is therefore prepared to treat all long standing cases—either sex—no matter what your trouble or who has failed to cure you. All persons applying now will be treated until cured—medicine included—at a nominal fee within reach of all.

CANCERS, TUMORS AND RUPTURES POSITIVELY CURED WITHOUT THE KNIFE—COME AND SEE.

Deafness and head noises cured by an entire new system.

All secret and private troubles quickly cured.

The Doctor treats no acute diseases, but makes an entire specialty of chronic, long standing cases. This class he most desires to see. No matter if your best physicians have given you up or hospitals turned you away as incurable.

OFFICE HOURS—9 A. M. to 8 P. M. Walk up to Room 24, second flight. Calls made in city or at a distance.

DON'T BLAME HER

For she cannot help it. Women are often cross, irritable, hysteric, and declare they are driven to distraction at the slightest provocation.

Men cannot understand why this should be so. To them it is a mystery because in nine times out of ten this condition is caused by a serious feminine derangement.

A remedy is necessary which acts directly upon the organs afflicted, restoring a healthy normal condition to the feminine system, which will quickly dispel all hysterical, nervous and irritable conditions. Such is

LYDIA E. PINKHAM'S VEGETABLE COMPOUND

The following letter serves to prove this fact.

Mrs. Mattie Copenhaver, 315 So. 21st St., Parsons, Kans., writes:

"For two years I suffered from the worst forms of feminine ills, until I was almost driven frantic. Nothing but morphine would relieve me. Lydia E. Pinkham's Vegetable Compound brought me health and happiness and made me a well woman."

FACTS FOR SICK WOMEN.

For thirty years Lydia E. Pinkham's Vegetable Compound, made from roots and herbs, has been the standard remedy for female ills, and has positively cured thousands of women who have been troubled with displacements, inflammation, ulceration, fibroid tumors, irregularities, periodic pains, backache, that bearing-down feeling, flatulency, indigestion, dizziness, or nervous prostration. Why don't you try it?

Mrs. Pinkham invites all sick women to write her for advice. She has guided thousands to health. Address, Lynn, Mass.

Have You Seen the Overcoats We're Selling at $15 to $20?

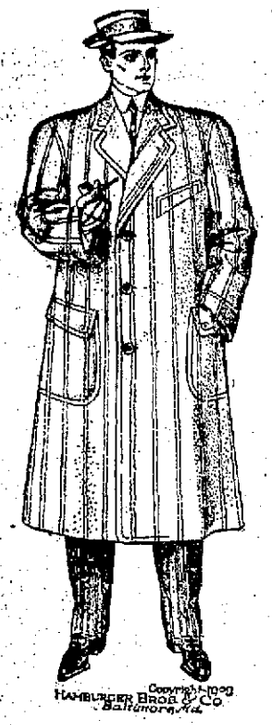

This illustration shows one of the attractive models. The others are just as smart looking. While the style of each model is exceptional, the splendid quality of the materials and the fine hand-tailoring are particularly noteworthy, and sure to convince you of their great superiority over all other $20.00 values.

Why pay a custom tailor $40.00 for an overcoat when you can get one here at $20.00 which is every whit as good?

The fabrics consist of bright striped Cheviot and plain brown, blue and Oxford.

BOYS' SUITS AND OVERCOATS $4.50 TO $12

Garments of selected fabrics, tailored to give long service in a great assortment of nobby styles.

Werthelmer Bros., 124 N. Pittsburg Street, Connellsville.

Glowing Heat From Every Ounce of Fuel

When the mercury drops out of sight, and you just *can't* keep the house warm, you'll find it wonderfully convenient to use a

PERFECTION Oil Heater

(Equipped with Smokeless Device)

It's very light—carry it about—heat *any* cold room. Turn the wick high or low—no danger—no smoke—no smell. Easily cared for and gives nine hours of cosy comfort at one filling of brass font. Finished in nickel and japan. Every heater warranted.

The Rayo Lamp with its flood of steady, brilliant light is ideal for the long winter evenings—read or sew by it—won't tire your eyes. Latest improved central draft burner. Made of brass, nickel plated. Every lamp warranted.

If your dealer cannot supply the Rayo Lamp or Perfection Oil Heater, write our nearest agency for a descriptive circular.

ATLANTIC REFINING CO.
(Incorporated)

Sample Sale! All This Week.

Millinery, Cloaks, Suits, Waists and Skirts.

Mammoth Millinery Purchase from the Clark, Davis & Poore Co. at less than 50c on the Dollar. Pattern Hats—they have done their duty as models—value $10.00 at $4.98

Pattern Hats—value $6.00 to $7.00 at $3.98

Full line of Street Hats and Children's Hats at greatly reduced prices.

LADIES' SUITS.

Scores of Suits in attractive Fall styles, offered almost at the start of the season at nearly one-half price.

Among the lucky purchase is 500 new Winter Skirts in Voile, Panamas with silk and satin folds at big reduction.

WAISTS.

Net Waists in ecru and white—value $4.00 at $1.98

Silk Waists, value $4.50 to $5.00 at $2.98

White Embroidery Waists, value $1.00 at 59c

Big Bargains in Children's Coats.

The Leader
130 MAIN STREET
CONNELLSVILLE, PA.

WIDOWED DUCHESS DE CHAULNES, TO WHOM SON IS BORN.

News of the birth of a son to the widowed young Duchess de Chaulnes in Paris was received in America through a cable dispatch from her father, Theodore P. Shonts. The Duke de Chaulnes and Miss Shonts were married in New York on February 15, 1908, and went immediately to Paris. There the Duke died suddenly on April 23, not six weeks after the wedding.

JOHNSTON COAL COMPANY,
Dealers in
COAL AND COKE.
Lump, Run of Mine and Slack Coal.
Bell Phone 150. Tri-State 414.
Office, 223 East Main Street, Connellsville, Pa.

B. F. Rudolph & Sons,
PLUMBING AND TINNING.
Work of all kind done on shortest notice.
Office, 302 Washington Avenue.
Both Phones.

FOR PRINTING OF ANY KIND CALL AT THE COURIER OFFICE.

The News of Nearby Towns.

DUNBAR.

DUNBAR, Nov. 21.—William Preece was a visitor in Connellsville Thursday evening.

H. A. Dosh, traveling auditor for the Central District Printing and Telephone Company of Pittsburg, was here Friday looking after matters of business for the company.

Every coat made with extra heavy padded breast and shoulders. Dave Cohen, tailor, Connellsville.

Miss Anna Lockemby was the guest of friends in Connellsville Thursday.

C. F. Boyle of Pittsburg was here on Friday attending to some business matters.

Squire D. K. Cameron was a business caller in Uniontown Friday.

Edward McGee was calling on friends in Connellsville Thursday.

C. A. Wagner, who has been hunting at Outcrop for the past few days, returned home Friday evening.

Miss Martha Greer was the guest of friends in Connellsville Friday.

Miss Carrie McFarland of Vanderbilt was here Friday the guest of her brother, Frank McFarland, at the Central Hotel.

F. H. Leisenring was at Outcrop on Thursday and Friday on a hunting expedition.

Mrs. James Cunningham and baby of Connellsville were here Friday the guests of her parents, Mr. and Mrs. Andrew Calhoun.

Mr. and Mrs. R. J. McGee were the guesest of friends in Connellsville Friday.

James Barrett was in Outcrop Friday hunting.

Ross Morrow of New Haven was in town Friday evening calling on friends.

Miss Anna McDowell spent Friday the guest of friends in New Haven.

Mr. Marion Liston was hunting at Outcrop Friday.

Mrs. Marshall Herrington was the guest of friends in New Haven Friday afternoon.

L. P. Hackins of the C. D. & P. Telephone Company of Uniontown was here Friday looking after the interests of the company.

Frank McFarland, proprietor of the Central Hotel, is housed up with a severe cold.

Miss Hazel Weltner, who has been here the guest of Mr. and Mrs. Bert Minerd of Railroad street for the past few days, left on Thursday evening for her home at Hopwood.

Michael Connell was the guest of friends in Connellsville Friday evening.

Mr. and Mrs. Alva Nemon of Aspinwall is here the guest of the former's father, C. B. Nemon of Connellsville street.

F. C. Pliston of Uniontown was here Friday calling on friends.

E. H. Phillips of Pittsburg was here on business Friday.

Miss Hill of Pittsburg was here on Friday the guest of friends.

Miss Jane McCullough of Scottdale was the guest of Mr. and Mrs. Harry Van Gorder at the Dunbar House.

E. M. Klasbursky of Connellsville was here Friday calling on friends.

Miss Ella Wishart was shopping in Connellsville Friday.

Mrs. Benjamin Mont and little daughter of Oliver were here Friday the guests of her parents, Mr. and Mrs. Critchfield of Third street.

Mrs. Charles Cope and family desire to thank their many friends for the kindness shown them during the illness of her son, Ned, and during the sad hours of bereavement and for the beautiful floral offerings sent by his many friends.

Miss Ella Wishart was shopping in Connellsville Friday.

Mrs. Porter McCloskey was shopping in Connellsville Friday.

Mr. and Mrs. J. Langdon of Brownsville are here the guests of friends and relatives.

Mrs. John Duffy was the guest of friends in Connellsville Friday.

Kennedy Porter was a visitor in Connellsville Friday.

OHIOPYLE.

OHIOPYLE, Nov. 21.—Mrs. Charles Anderson was stopping and visiting friends in Connellsville Friday.

Joseph Klingensmith spent Friday calling on friends and looking after matters of business in Confluence.

John Sands was attending to business matters in Connellsville Friday.

Miss Hazel Orndorff, who is staying with relatives at this place, spent Friday shopping and visiting relatives and friends in Connellsville.

Oliver Sproul of near Farmington was attending to matters of business and calling on friends in town yesterday.

Mrs. F. E. Burdette spent Friday visiting relatives and friends in Connellsville.

William Gilchrist, Jr., was calling on friends in Connellsville Friday.

B. S. McNutt returned to his home in Somerfield Friday morning after a few days visit with friends and relatives here.

D. H. Horton is spending a few days attending to business matters for the Ohiopyle Company at and near Pittsburg.

Mrs. Elsie Hamilton and daughter of Bear Run spent Friday shopping and visiting relatives and friends in town.

Springer Holland of Somerfield is spending a few days on a visit with relatives and friends at and near here.

Thomas McIntyre of Connellsville was calling on friends in town Friday evening.

James McKelvy of Somerset was in town Friday looking after the interests of the Ohiopyle Company.

Edward Dye, who is employed on the Ohiopyle Company log train, had both legs badly bruised Friday shortly after 3 o'clock caused by a log rolling on him. It was not learned if any bones were broken last evening.

Mrs. Bertha Hall and children left last evening for Connellsville to spend a few days with relatives.

Samuel Gales of Connellsville was in town Friday calling on friends.

OWENSDALE.

OWENSDALE, Nov. 20.—William Sleester of Youngwood was a business caller here Wednesday.

Mrs. Jennie Laing is a guest of relatives at Outcrop.

Homer Newcomer was a Scottdale business caller today.

H. B. Robbins was at Connellsville Friday.

Miss Clara Farmer was calling on friends at Scottdale Friday.

Mrs. William Martin and Miss Ruth Murray are guests of relatives at Connellsville.

Mrs. Grant Shallenberger was calling at Scottdale Friday.

Misses Katherine and Naomi Cowan were at Scottdale today.

Preaching services will be held at the U. B. Church Sunday morning at 10.30.

The merry wedding bells will undoubtedly peal forth their leap year greetings in the near future.

Read the advertisements carefully.

BROWNSVILLE.

BROWNSVILLE, Nov. 19.—The home of Mrs. H. D. Graham was the scene of a handsomely appointed reception this afternoon from 4 to 6 o'clock. The different apartments were beautifully decorated, the prevailing colors being yellow and white. The hostess was assisted in receiving by Mrs. F. R. Graham of Connellsville and Mrs. F. Browning and Mrs. C. A. Galloway of this place. Miss Mary Jacobs and Mrs. Frank Jeffries presided at the table. Mrs. Graham was assisted in serving refreshments by Miss Gertrude Linton of Centerville, Mrs. H. Byers, Mrs. E. Delaney, Miss Josephine Parker and Miss Mary Cunningham of town. Among the out of town guests present were Mrs. G. Smith, Mrs. W. S. Bowman and Mrs. E. H. Fowler of Uniontown.

BROWNSVILLE, Nov. 21.—Mr. and Mrs. A. A. Carmack are spending a few days among friends in Pittsburg.

The three month old son of Mr. and Mrs. E. Crawford of South Brownsville died early this morning.

R. W. McCasland spent the day in Pittsburg on business.

O. S. Reggs of Charleroi spent today in town on business.

P. F. Smith of Uniontown was here among friends today.

J. S. Pates of Homestead was here today looking after business affairs.

J. S. Hilmond of Uniontown was seen in town this afternoon.

At an early hour this morning the people in one house where S. Turner detected the odor of gas went to his room where he found the rubber hose connecting the stove to the main pipe had caught fire and burned, thus allowing a free flow of gas and filling the room with smoke from the burning rubber. Near the stove was the body of the roomer, who evidently was awakened, but too weak from inhaling the gas to reach it before he fell.

The Woman's Saturday Afternoon Literary Club of Mt. Pleasant and Scottdale was entertained at luncheon at the home of Mrs. J. P. Powers yesterday afternoon. Mrs. Powers was at one time a member. The rooms were beautifully decorated in pink and white. Among those present were: Mrs. J. M. Bryce, president; Mrs. F. L. Marsh, Miss Leona Marsh, Miss Rachael Neel, Mrs. Warden, the Misses Warden, all of Mt. Pleasant; Mrs. O. Hess, secretary, Mrs. Schiller, Mrs. Reilly, Mrs. Grantham, Mrs. J. D. Hill, Miss Besse Reed, Mrs. J. R. Smith, Mrs. J. M. Zimmers, all of Scottdale; Mrs. Samuel Taylor and Miss Mary Hogg of Brownsville, and Mrs. R. Beinser of Harrisburg. The program was of the most pleasing nature, part of which were vocal solos by Miss Leona Marsh; reading by Miss McCullough and violin solos by Mrs. Grantham. In the evening a number of Brownsville ladies came in and enjoyed an evening at cards.

PERRYOPOLIS.

PERRYOPOLIS, Nov. 20.—Last Sunday was the 65rd birthday of our eldest physician, Dr. J. H. Davidson, and as he has been in ill health for the past few years he was much pleased to receive more than 100 post cards and many letters from his relatives and friends. Dr. Davidson was always one of the most attestative physicians and was very successful in all his undertakings.

Mrs. D. P. Larimer of West Newton is a guest of Mr. and Mrs. Allen Galley.

The Ladies' Aid Society of the Christian Church met at the home of Mrs. A. Galley yesterday. Among those present were Mrs. Patterson of Bellevernon, Miss Elliott of Redstone and Mrs. Hone of Star Junction. The next meeting will be held at the home of Mr. and Mrs. John Bradley in two weeks.

Union Thanksgiving services will be held in the M. E. Church Thanksgiving morning at 10 o'clock. Last year a most pleasant and profitable meeting was held at the Christian Church and this year the services should be equally as good.

B. Luce, bookkeeper in the First National Bank was in Connellsville yesterday.

Services in the churches Sunday as follows: Christian church, Sunday school, 10 A. M., preaching, 11 A. M. Knight of Malta sermon at 7.30 in the evening by Rev. Canfield.

M. E. Church. Sunday school, 9.30 A. M., preaching 10.30 A. M. Owing to the fact that the pastor is conducting revival services at Redline there will be no sermon. The Epworth League will have an interesting program.

L. M. Hodgkins is spending a few days in Morgantown visiting relatives.

Mrs. Elizabeth Young of Scottdale is visiting Mrs. William Hopkins, her sister.

Frank Patterson of Vanderbilt was transacting business in town yesterday.

Joseph Baker returned from Cleveland, O., where he had gone in the interest of the firm he represents.

Mrs. Walter Risbeck of Star Junction was in town yesterday.

Hamilton Page and wife of Vanderbilt was in town yesterday.

Have you tried our classified ads?

NORMALVILLE.

NORMALVILLE, Nov. 20.—T. C. Ramsey of Somerset is here for a few days on business.

S. J. Harvey and Harry Shaffer of Connellsville were here Thursday evening.

Billy Coughenour, the dairyman of Connellsville, was here Thursday.

Frank R. Bradford and James McKelvey are here on a hunting trip.

Frank Vought of Somerset was here Wednesday night.

Harvey Younkin and Elijah Christner were here this week making the delivery of a fine organ.

Mrs. W. H. and Mrs. C. H. Brooks were Connellsville visitors Thursday and Friday.

James Barnhart and Thomas Love, Fayette county Poor Directors, were here this week transacting business.

Mr. Keller of Pittsburg was a business caller here Friday.

S. W. Whipkey is confined to his home with symptoms of typhoid fever.

William Kern, an old veteran, is confined to his home with a complication of diseases.

Some time ago J. W. Miner of this place, bought a fine cow from a man who said his name was Miller, paying him $20 for the cow. Miller said he had moved to Boswell, Somerset county, where he was employed in the mines, and did not care to take the cow with him so far, as he had already led her from Mt. Pleasant. Thursday William Coughenour of Connellsville identified the cow as one that had been stolen from his pasture about five or six weeks ago. Mr. Miner willingly gave up the cow but would be very glad to know where to find Miller, as he is out the $20.

Samuel Sarver of Connellsville was here Friday morning calling on our merchants.

Messrs. Stevenson and McDermont, civil engineers of Pittsburg, are working in this vicinity.

SMITHFIELD.

SMITHFIELD, Nov. 20.—G. A. Whatcoat is in Pittsburg attending a conclave of the Masonic fraternity.

Dr. H. E. Culner went to Pittsburg yesterday morning on the Weston flyer and returned in the evening.

Dr. Clyde W. Conn, a graduate of a Baltimore medical college and who is home on a two week's vacation from hospital practice there, had charge of Dr. Guther's practice in his absence. Dr. Conn has filed his papers and will take the examination of the State Board at Philadelphia in June.

The M. E. Church was well filled with a good natured audience last night, it being the occasion of a social gathering gotten up by the Ladies' Aid Society of the church. They had arranged a pleasing program consisting of music, recitations and speaking, which was carried out in a creditable manner by the participants and was entertaining to the audience. Each one present was required to present a card at the door containing at least 12 pennies, as an admittance fee for which they received all the aforementioned good music, and in addition a dainty lunch of cake and coffee was served to each one present in their place at a recess in the program. The receipts were $25.

Miss Ethel Sutton, assistant postmaster is a Uniontown shopper today.

Quarterly conference will convene at the M. E. Church Saturday evening. Communion Sunday morning, Rev. S. R. Ross, D. S., will preach Sunday morning. Everybody welcome.

At the Baptist church, Rev. W. M. Keagah will preach Saturday evening, as he has every night this week, also at the regular hour Sunday morning.

Dr. W. T. Mussmore was transacting business in Uniontown yesterday.

James Miller of Ruble was a business visitor in the borough today.

Mrs. Howard Phillips, who had been visiting her parents in Nicholson for a few days returned to her home at Uniontown this morning. Her sister, Miss Mary Rankin, accompanied her home.

James Clark, Buda, Ill.; Wm. Natand, J. W. Hankins, S. W. Henshaw and R. J. Sutter, Uniontown, were transacting business here today.

Jerry Larmon and wife of Hunter's mill were borough shoppers today.

BELLEVERNON.

BELLEVERNON, Nov. 19.—Mrs. Harry Pierce is visiting friends at Pittsburg today.

Mrs. Joseph Jones and children left this week for Kansas, where they will spend the winter with Mrs. Jones' parents.

E. L. Sears has returned from Florida, where he was called on account of the death of his daughter.

Charles McClure is quite ill with tonsilitis.

John Hire has moved into the house owned by Miss Martha Krepps.

John Sprout today moved his family to Pricedale.

BELLEVERNON, Nov. 21.—Clyde B. Martin and Miss Anna Moody of Rostraver township took out a marriage license this week.

The Ladies' Aid Society of the First Presbyterian church are arranging for their annual bazaar which will be held in the church Friday and Saturday evenings, December 4 and 5.

Mrs. Harry Preece entertained her lady friends at a fancy work party on Friday afternoon.

Mrs. Conrad Eagler of Pittsburg is visiting her parents, Mr. and Mrs. Joseph Robinson.

Mr. and Mrs. John Hackett of Philadelphia are visiting relatives and friends here.

The Colonial Club have issued invitations for their Thanksgiving dance. The hours for dancing are from 9 to 2. Music furnished by Jenkins' orchestra.

J. C. Dodd of Monongahela visited his brother, G. A. Dodd on Thursday.

Mrs. James Gregson is at the Mercy hospital, Pittsburg.

VANDERBILT.

VANDERBILT, Nov. 21.—Snyder Kelly entertained a number of his friends at an oyster supper the first of this week. James Burns of Trotter was the out of town guest present.

Mrs. Lucelo Blackson was calling on friends in Connellsville Friday.

J. L. Balsley and William Stephens of Mt. Braddock were in town Thursday.

B. F. Wagaman and Harry Jennings of Connellsville were transacting business here Thursday.

The oyster supper which was held in the Vanderbilt school house Thursday evening was largely attended.

Robert J. Young, J. M. Walsh, O. H. Chotiner and A. Zharski of Pittsburg were business callers here Thursday.

William Wygle, who has been on the sick list, is improving.

J. T. Beatty was attending a horse sale in Pittsburg the first of this week.

The new State road from Vanderbilt to Dickerson Run is being rushed to completion. They expect to have it completed before bad weather.

There was a little excitement in town yesterday when the roof of the school house was discovered to be on fire. It is thought that sparks from the chimney was the cause of the fire. There was no great loss.

John McAllister and Snyder Kelly were attending a dance at Dunbar Friday evening.

Special day at the Methodist Epis-22, in the interest of the Board of Home Missions and Church Extension Society. The pastor will preach in the morning on "America for Christ." At the evening service Miss Ann Sibek of Uniontown, a home missionary, will make an address.

Try our classified ads. 1c a word.

PENNSVILLE.

PENNSVILLE, Nov. 21.—Mrs. Lizzie A. Sucse of Mt. Pleasant spent a few days with Pennsville friends this week.

Truant Officer A. S. Murphy of Moyer visited the Pennsville schools Friday.

George McGoogan moved from the Frank Gregg place to the N. F. Porter farm last week.

Miss Mary Huston, one of the teachers in the Phillips schools, was at home from Saturday evening until Monday morning.

Dr. W. B. Chalfant is on the sick list with pneumonia.

Mike Huston spent several days at Phillips this week.

Carl Boyd of Connellsville township was a Pennsville visitor Thursday.

Church services for Sunday as follows:

Pennsville United Evangelical church. Preaching services at 10.30 A. M. Sunday school at 2.30 P. M., teachers' training class at 3.30 P. M., K. L. of C. E., at 7 P. M.

Pennsville Baptist church. Sunday school at 10 A. M., preaching services at 11 A. M. and 7.30 P. M.

Mt. Olive United Brethren. Sunday school at 10 A. M.

BERLIN.

BERLIN, Nov. 20.—Merchant Fred Groff took in the sights of Somerset and Rockwood today, combining business with pleasure.

Jere J. Reiman, a well known Stonycreek township farmer, was in town today looking after business interests.

Robert S. Meyers returned last evening from a business trip to the Flood City.

Charles Smith, Jr., returned this morning from a visit of several days with friends and acquaintances in Johnstown.

Sheriff W. C. Bogley of Somerset made a business trip to Berlin yesterday afternoon.

J. E. Scholer, the well known and popular Northampton township lumberman, was exchanging greetings with friends and acquaintances in Berlin yesterday afternoon.

Mrs. Catherine Vought of Somerset is a guest at the home of Mr. and Mrs. W. F. Earhart.

Harry S. Kifer of Somerset was in town on a business mission for a few hours this morning.

Mrs. W. F. Earhart has returned from a visit of several weeks with friends and relatives in Rockwood.

William E. Shockey was a Somerset visitor yesterday.

Harvey G. Hay, who accidently shot himself two weeks ago, has practically recovered and this morning walked down town for the first time since the accident.

The funeral of Chauncey Queer, who died of heart trouble at his home five miles west of Berlin, Wednesday morning, was held at his late home this morning at 10 o'clock, his pastor, Rev. A. J. Rudisill, of Holy Trinity Lutheran Church, Berlin, having charge of the funeral services. The remains were laid to rest in the Faust Cemetery with imposing ceremonies. Mr. Queer was aged 65 years, two months and five days, and is survived by his widow and four children.

Imri Glessner, a rising young teacher of Stonycreek township, and Miss Clara Boyer, daughter of Mr. and Mrs. Joseph Boyer of Downey, were married last evening at the bride's home, the Rev. David Flora, pastor of the Berlin Brethren Church, officiating.

DAWSON.

DAWSON, Nov. 20.—H. C. Rush is building a new garage on his lot on Howell street. The grading was started the first of the week.

Mrs. A. J. Cochran was a Connellsville shopper Thursday.

C. O. Schroyer is an out of town business caller today.

Mrs. Mary Henry has returned home from a few days' visit at the home of her daughter, Mrs. Clymer Painter, at Greensburg.

Mrs. H. J. Bell and Miss Ruth Hopwood were Connellsville callers Thursday.

Solomon Davis was a recent Uniontown caller.

A new board walk is being put down in front of the Mary Cochran building on railroad street. This is something that has been needed for some time.

Miss Mary Belle Thomas of North Dawson is spending a few days with friends in McKeesport.

The melting of the snow in the mountains has caused the river here to raise several inches. There is more water in the Yough now than for many weeks.

J. M. Murtland, deputy revenue collector, was a business caller at Uniontown Thursday.

Mrs. Percy McGibbons was a Connellsville caller Thursday.

Miss Nell Roshore has returned home from a few days' visit with friends at Uniontown.

ROCKWOOD.

ROCKWOOD, Nov. 19.—Rufus H. Walker, formerly clerk in J. J. Spinnetto's fruit store, has accepted a position in Fred Groff's store, of this place.

John Hoover, Jr., of Adams was in town today visiting friends while enroute to Garrett.

H. H. Shumaker, chief clerk for Supervisor M. T. Adams, of the Connellsville division of the B. & O., is spending his vacation near his old home at Cook's mills, Bedford county.

Miss Anna Boher of Berlin is spending a few days vacation with her sister, Mrs. W. H. Burkett.

Miss Edna Miller has resumed her position as clerk in E. A. Malsberry's jewelry store after a short illness.

The leap year dance given at the Wolf Opera House was much enjoyed by those present.

STAR JUNCTION.

STAR JUNCTION, Nov. 20.—Mrs. Hilda Tilman spent Thursday at the home of Mrs. Allen Galley of Perryopolis.

Mrs. William Hone was a Perryopolis caller Thursday.

There will be services in the M. E. Church Sunday morning at 10.30. Sunday school at 2, Epworth League at 6 and evening services at 7.30 o'clock.

Mrs. Walter Risbeck spent Thursday at her home in Perryopolis.

Mrs. Samuel Galley of Masontown is visiting the home of her parents, Mr. and Mrs. Fisher Dunham.

Joseph Elwell was a business caller in Connellsville yesterday.

Deafness Cannot Be Cured

by local applications, as they cannot reach the diseased portion of the ear. There is only one way to cure deafness, and that is by constitutional remedies. Deafness is caused by an inflamed condition of the mucous lining of the Eustachian Tube. When this tube is inflamed you have a rumbling sound or imperfect hearing, and when it is entirely closed, Deafness is the result, and unless the inflammation can be taken out and this tube restored to normal condition, hearing will be destroyed forever; nine cases out of ten are caused by Catarrh, which is nothing but an inflamed condition of the mucous surfaces.

We will give One Hundred Dollars for any case of Deafness (caused by catarrh) that cannot be cured by Hall's Catarrh Cure. Send for circulars free.

F. J. CHENEY & CO., Toledo, O.

Sold by Druggists, 75c.

Take Hall's Family Pills for constipation.

Sunday Services in the Churches.

TRINITY LUTHERAN CHURCH. Rev. B. B. Collins, pastor for many years of Zion Lutheran Church of Meyersdale, Pa., will occupy the pulpit of Trinity Church morning and evening. All are welcome.

GERMAN LUTHERAN ST. JOHN'S Church, on Carnegie avenue. George Dietz, pastor. Services at 10.30 A. M. Subject of sermon taken from St. Matthews XXVI:1-13. Sunday school at 9 A. M. Services at Morgan Station tomorrow afternoon at 3 o'clock. Sunday school at 2 P. M. All are cordially invited.

M. P. CHURCH, REV. D. JONES, pastor. Sunday school 9.30 A. M.; class meeting, 10.30 A. M.; morning service, 11 A. M., subject "Caleb; An Example;" evening service, 7.30 o'clock, subject "An Admonition." Wednesday evening prayer meeting at 7.30 o'clock.

FIRST PRESBYTERIAN CHURCH, Main sirct. Services in the church at 11 A. M. and 7.30 P. M., Rev. Henry A. Grubbs, minister. Sabbath school at 9.45 A. M., Christian Endeavor at 6.30 P. M. Wednesday evening meeting at 7.30 o'clock.

THE FIRST BAPTIST CHURCH (the church with the "Welcome outside and inside), minister, E. A. E. Palmquist, residence Will Road, East Park. Office hours, daily from 1.30 to 2 P. M. Services for Sunday, November 22. Bible school at 9.45 A. M. Public worship at 11 A. M., theme "Home Companions." Italian school and church at 3 P. M. Young People's service at 6.45 P. M. Evening worship at 7.30. "The Man Who Made a Mistake" will be the evening subject. Especial attention is called to the morning service. It will be the annual Home Sunday service. The families of the congregation will please all be present and seated together. If you love your home this service will interest you. A cordial invitation is extended to the general public to be present.

CHRISTIAN CHURCH. THE SERVICES of the church for Sunday will be missionary in character. In the morning W. H. Hanna, missionary-home-on-furlough from the Philippines; in the evening, S. J. Corey of Cincinnati, O., Foreign Missionary Secretary. The regular Sunday school services are held at 9.30 A. M.; the C. E. Society at 6.30. Strangers cordially welcomed. C. M. Watson, pastor.

YOUNG MEN'S CHRISTIAN ASSOCIATION, South Pittsburg street and Fairview avenue. There will be a meeting for men in the auditorium at 3.30 in the afternoon, in charge of the General Secretary. Good music. All men are invited and will be made welcome.

ST. JOHN'S IN THE WILDERNESS (Episcopal Church), Dunbar Furnace. Rev. Frederick Beekman, St. Peter's Church, Uniontown, in charge. Sunday at 2 P. M., Sunday School; 3 P. M., evening prayer and sermon.

ST. BARTHOLOMEW'S EPISCOPAL Church, Scottdale. Sunday school at 10 A. M., morning prayer and sermon at 11 A. M., evening prayer and sermon, 7.30 P. M. On Thanksgiving Day a service will be held at 11 A. M. The church will be decorated with fruit and vegetables. A special anthem will be sung. Rev. T. Lloyd, priest in charge.

Sore Throat.

You owe it to your family to have a bottle of TONSILINE ready for instant use at the first appearance of Sore Throat. TONSILINE will cure it, and by curing it you avoid the danger of Tonsilitis, Quinsy, Croup, Diphtheria and other dread diseases.

No wonder TONSILINE is so popular a Sore Throat Cure. It is made to cure Sore Throat. When you have Sore Throat the gateway to the body is sick. Then you need a remedy you can be sure of—one made especially for curing Sore Throat. Don't delay—TONSILINE is the stitch in time. 25 and 50 cents, all druggists. The Tonsiline Co., Canton, Ohio.

Waterproof Shoes for Men

This Shoe is made for the Man whose employment is outside. It is as near WATERPROOF as any Leather can be made. It will give more wear than any other Shoe of its kind in the United States.

PRICE $3.00, $3.50 and $4.00.

Gorman & Co.

"Sell Good Shoes Cheap."

SPECIAL NOTICE

Beginning on MONDAY, NOV. 23; Ending on SATURDAY, NOV. 28.

Every mother who has a baby not over 2 years old, if brought to my studio at the time specified, I will make for the baby three of my best $5.00 per dozen cabinet photographs for only $1.00. This special offer is only good for one week. Now mothers this is your opportunity to get three nice good cabinet photographs of your baby for only $1.00.

PORTER'S

Art Gallery,

125 N. Pittsburg Street

CONNELLSVILLE.

Furs

This store is becoming a great Fur center. Our motive is not only to keep prices down all the time; but to make the stock a Fashion show fit to meet the eye of any critic, with the genuine Furs, not imitations.

A Special Bargain

A real Caracul Paw set with a 40-inch throw, large square muff beautifully lined with satin. Regular $12.50 values. Special $8.40

Elegant glossy fluffy quality Black Lynx Fur sets, throw, scarf and large muff. Regular $32.50 value. Special $23.75

Nothing can equal the JAP MINK, a full four and five-skin muff with the choice of a 40-inch throw or head trimmed fitted neckpiece. Regular $35.00 values. Special $24.90

OTHER FURS FROM $1.50 up to $150.00

Headquarters for Ladies' Suits from $10.00 Up to $75

Corsets—New Tapering Waist Models 79c

Extra special for Monday's selling, Corsets 79c. Think of it, only 79c for a new Tapering Waist Model that sells regularly at $1.25.

79c They are beautifully trimmed with lace and ribbon beading, strong web supporters front and side. To this lot we have added a choice collection broken lines from our regular stock; most exceptional values that will sell fast.

BE EARLY FOR YOURS.

Remember Monday the day and $1.25 Corsets for 79c

See Windows **Feldstein's,** 136 N. Pittsburg S., Connellsville, Pa. See Windows

PISO'S

A HEART-BREAKING COUGH

is dreadful to suffer and despairing to hear. Why threaten the health of your lungs and the peace of your family when you can obtain immediate relief from Piso's Cure? Remarkable results follow the first dose. Taken regularly it soothes and heals the lacerated tissues, loosens the clogging phlegm and stops the cough. Pleasant to the taste and free from opiates. Children enjoy taking it. For throat and lung diseases, no matter how far advanced,

PISO'S CURE IS INCOMPARABLE

25 cts. **CURE** 25 cts.

Want a Road Vacated.

The court Friday morning appointed John L. Keffer, E. C. McCullough and William Hankins as viewers for the proposed vacation of a certain stretch of public road in Dunbar township on the outskirts of Dunbar borough. The petition for the appointment was presented the court by Attorney John M. Core.

Administrator Named.

In the estate of George W. Brewer, late of Bullskin township, letters of administration have been granted to Waltre L. Sisley. There was no personal estate and a nominal bond in the sum of $50 was given. Brewer died in the early part of September of this year.

Try our classified advertisements.

Notice.

All accounts due Fitzmier & Co., must be paid at the office of the Yough Plumbing Co., 126 West Peach street on or before November 25th, 1908. FITZMIER & CO. 21nov5td

You Get All the News. Read The Daily Courier for all the news of the day.

The Daily Courier.

Entered as second-class matter at the postoffice, Connellsville.

THE COURIER COMPANY, Publishers.
The Daily Courier,
The Weekly Courier.

H. P. SNYDER, President and Managing Editor.
J. H. S. STIMMELL, Secretary and Treasurer.

Office, The Courier Building, 127½ Main Street, Connellsville, Pa.

SATURDAY EVENING, NOV. 21, 1903

THE FIVE-MILE LIMIT AND THE ULTIMATE LAUGH.

The movement looking toward the canalization of the Youghiogheny river is excellently well defined. It does not extend an inch over the five-mile limit of direct benefit estimated by the engineers and experts. 'Tis a great pity that the good people who live just on the other side of the line are so blind that they cannot see their own interests until they meet them face to face and hand to hand and the despised and rejected interests begin to put real money in the pockets of those who knew them not. Here are a few examples:

Uniontown Standard: The way the Mud Islanders pursue the phantom of improving the Yough indicates that they delight in rainbow chasing.

Scottdale Independent: A Pittsburg paper suggests that if the United States cannot be induced to canalize the Yough, the State might be induced to macadamize it. Carry the news to Connellsville.

Monongahela Times: The Connellsville Courier is a persistent advocate for the improvement of the Yough river, but it will have a hard time to convince Congress that the expense will be worth the effort.

Jealously and envy are the predominant notes in this pointed and petulant pessimism. The Uniontown and Scottdale papers ought to have wit enough to comprehend that the improvement of the Youghiogheny will be an indirect benefit to both communities and in fact to this whole section. The Monongahela paper perhaps does not realize how ungrateful its ungracious remark sounds in the light of history. The Courier and other Yough valley papers advocated long and earnestly free-lockage for the Monongahela and it was secured while Congressman Acheson represented Fayette as well as Washington and Greene counties in Congress.

Our otherwise esteemed contemporaries may jeer and jabber, but there is every reason to believe that the laugh will be on them in the ultimate, if the promoters of the Yough improvement stand solidly together and continue without ceasing the good work already done.

THE CRUSADE AGAINST THE CLUBS.

The crusade against drinking clubs, commenced at Fayette City, has spread across the intervening hills to Connellsville; but, strange to say, it does not seem to have "headed in" at Uniontown yet.

Social clubs contribute materially to the comfort and happiness of mankind, and even to womankind; and we do not think they should be indiscriminately condemned or wantonly persecuted. It is true that they are not within the pale of the law so far the service of intoxicants is concerned, but it is evident that common sense demands that they be regulated with regard to decency and sobriety rather than be treated as criminal aggregations of citizens. The club that is respectable and orderly, and is conducted on right principles, is a home institution, and should not be subjected to inquisitorial interference on the part of those clothed with authority.

But if Fayette county's department of justice thinks otherwise, there should be no suspicion of discrimination. The round-up should not be confined to one class or to one town; and further, as a matter of propriety if nothing else, the housecleaning should begin in Uniontown, which is the Seat of Justice and should consequently set the Example of Virtue to the benighted heathen in other parts of the county.

COAL RESOURCES OF THE YOUGH VALLEY.

One of the editorial knockers against the Youghiogheny river improvement ungraciously remarks that the mineral resources of the valley seem to be confined to stone quarries. His attention is directed to the report of Engineer Hogg on the coal resources of the Yough valley between Connellsville and West Newton, exclusive of the Pittsburg and Connellsville veins.

This estimate, compiled from official sources, shows that there are four other workable coal veins in this district which will keep miners and shippers as busy as the proverbial nailers for nearly three centuries to come, and that the cost of the improvement will be but a tithe of the value of the product opened to market and sold at a cheap rate.

The more thoroughly it is examined into the more certain it becomes that the improvement of the Youghiogheny river to Connellsville is a duty of the National Government and is demanded by the material interests of present citizenship and future posterity, and that nothing was more erroneous than the report of Captain Adams saying that the river was unworthy of canalization.

RECKLESS JUMPING ON AND OFF TRAINS.

The week's record of local events includes two deaths from jumping from railroad and trolley cars while in motion.

All the moralizing of the public and the press and all the frightful array of terrible examples seem insufficient to put an end to this always dangerous habit. Nevertheless the moralizing should go right along, because if it does not put an absolute period to the hazardous custom there is no doubt but that it minimizes it.

The American people as a class are always in a hurry. The world does not move fast enough for their ambitious plans. They are impatient of delay. No nation on the face of the globe has wrought so far and so well in the direction of rapid transit and expedition in business matters. We gallop through life at a pace that kills, but we are proud of our accomplishments, and nothing is more heartily despised than the "slow" man. The American idea is that it is better to have lived and striven than never to have striven at all.

Nevertheless the reckless train-jumping and train-alighting habit is worse than folly. The moments saved are nothing compared with the eternity of inaction invited.

THE REMEDY FOR SLIPPERY SIDEWALKS.

A reader of The Courier furnishes the following suggestions in answer to the recent complaint of South Side residents that during the winter youngsters make the sidewalks so slippery as to be unsafe for travel:

A very simple cure: Clean your sidewalks!

I'll venture that the fellow who complains never cleans his sidewalk.

During fifteen years' residence in Connellsville I never knew sidewalks between Patterson avenue and Main street to have snow or mud removed except by rain or sun: Main street and others are equally as bad, and right in your business district, where you naturally expect merchants to clean up to protect their stock and to attract trade, the same condition prevails.

Clean your sidewalks promptly, then boys cannot use them for coasting.

The advice is rather ungracious but its soundness cannot be questioned. Last winter Burgess Solsson made an effort to enforce the ordinances regarding this matter, not without some success.

There is some question as to the relative rights and responsibilities of the citizens individually and collectively, but it is safe as well as humane to maintain one's sidewalk in a passable condition.

The foot and mouth cattle disease is said to be attacking human beings in Eastern Pennsylvania, and all efforts of the State and Federal authorities are being put forth to stamp the disorder out. The public is beginning to discover that this agricultural department of State and Nation are of immense practical value in times of trouble.

Greene county is to get eight miles of State road at a cost of $160,000. What Greene county most needs is some standard-gauge railroad into its coal fields.

Uncle John Rockefeller has to rest up and perhaps think up for a day at a time between examinations.

Boss Gompers seems to hold the whip over the American Federation of Labor.

A general and marked improvement in business is noted by Dun's commercial agency. We trust this announcement will be convincing to our pessimistic Bryanistic Populistic friends who have been insisting that there has been no improvement in business since the election—in the imaginations of Republican editors.

The self-respecting Somerset horse is not wholly reconciled to the ungenerate devil-wagon.

Coke plants that never ran before are starting up in the Connellsville region.

The foreign whisky and beer agencies are only another form of the ancient and now extinct speakeasies.

It is announced that Colonel Bryan will once more visit "Old Piatt." Welcome to the Peerless One. To know him is to love him, and we love him much too well to impose upon him the onerous duties of President of the Nation.

The drouth is affecting operations in the anthracite region as well as in the coke region, though no branch of the coal business requires as much water as the production of coke.

Congressman Champ Clark, the new Democratic leader of the House, signalizes his tentative selection by trying to chase the lumber tariff into the tall timber.

Hot Springs is the Mecca of Pleonasm Politicians just now, but Uncle Joe Cannon doesn't think it is necessary for him to make the trip.

Mine disasters are frequent and fearsome enough without adding dynamite explosions to them.

The B. & O. schedule is getting like the Pennsylvania schedule, and both are in the language of Holy Writ, "The same yesterday, to-day and forever."

Washington City proposes a majestic public hall, to be known as the Hall of the Presidents. It is time Washington was doing something at its own expense. Thus far it has depended upon the Government to foot all the bills.

The bad people are being brought to book in Somerset county this week, and to many of them it is unpleasant reading.

Tom Johnson has been downed by the 3-cent octopus.

The trolley express will not discriminate between the Adams and the Eves.

Theodore Africanus will soon be a Skipio.

The suggestion that Greene county's railway development will come via West Virginia is interesting but not convincing.

The West Virginia moonshiners are reported to have "held up" some of the members of the United States Geological Survey. The moonshiners cannot be expected to know the difference between one Government officer and another, especially when both have their hammers out.

James Recalcitrant Divilbiss Smith must pay the piper. The leaden heel of Justice travels slowly but treads heavily.

The Uniontown Genius has declared for Penrose for United States Senator. The Genius has Republican affiliations in spite of its insistent Democracy.

The camera men will meet in Connellsville the next time, and we will hope that the town will take well with them.

Dan Cupid—Gracious! I would like to see some American boys get a few of these American heiresses.

CAN'T BEAT HIM BY PETITION.

Uniontown Standard.

A movement is on foot in the 24th Congressional District composed of Washington, Lawrence and Beaver counties to defeat Senator Penrose for reelection by petition. The petitions demand that the Legislature refuse to elect the Senator and ask the voter to attach his signature. Attached to this petition are others demanding that a bill be passed by the next Legislature giving the people the right to decide by majority vote who shall in the future represent the State in the United States Senate.

It is not probable that the petition will have much effect upon the Senator's reelection. Judging from the action of the Philadelphia delegation in endorsing him and taking into consideration the fact that the Legislature is largely Republican, there can be no doubt but the Senator will succeed himself. He has been elected to the Senate twice and even the petitioners will agree that he is better fitted to serve the people now than at his former elections.

Further, Pennsylvania has not shown a disposition to make frequent changes in her representatives in the United States Senate. She has had but eleven representatives in that body since the Republican party came into power in 1861. Since that time Senators Simon and J. Donald Cameron served thirty years; Senator Quay served two terms and a half, Senator Knox completing Quay's third term and now serving a full term. Two Democrats have been elected in that time, Charles R. Buckalew elected in 1863, and William A. Wallace elected in 1875, each serving one term. Senators Edgar Cowan, John Scott and John I. Mitchell each served one term since '61 and David Penrose can not be beaten by petitions. It takes votes to defeat as well as to elect and the Senator got the votes before the petitions were launched. So far as the demand goes, that the people be allowed to decide future Senatorial representation by majority vote, it may be granted by the Legislature, but that will not affect Senator Penrose's reelection.

YOUGH POWER DEVELOPMENT.

Pittsburg Dispatch.

Congress must be made to understand that internal waterways are the first consideration of the moment and entitled to generous treatment.

In this connection the hearing at Connellsville on the proposal to improve the Youghiogheny river was illuminating. The arguments applied to that project were of great force, including those of M. O. Leighton, chief hydrographer, touching the development of power along the stream. The Dispatch, several months ago, printed a special letter on the Youghiogheny which, in general terms, pointed out the same truths.

Classified Ads One Cent a Word.

Wanted.

WANTED.—A RIPPED SEAM IS A rarity in garments made here. DAVE COHEN, Tailor. 5

WANTED.—GIRL FOR GENERAL housework. Apply rear 238 E. FAIRVIEW AVE. 21nov2td

WANTED.—TWO WOMEN TO CANvass. Must be of good appearance and address. Straight salary. Address H. K. R., Courier office. 13novtf

For Rent.

FOR RENT.—TWO FURNISHED rooms. 340 WITTER AVE. 21nov1td*

FOR RENT.—FIVE ROOM FLAT with bath, over J. M. Young's store on South Pittsburg street. Apply at YOUNG'S STORE. 19nov3td

For Sale.

FOR SALE.—THE BRICK AND stone in 400 coke ovens at Morrell. JOS. A. MASON, Agent, Cor. Main and Arch streets. 10nov3tg

FOR SALE.—CHRISTMAS APRONS, stamped for coronation braid or embroidery, 25c. Send one yard linen or lawn. LOCK BOX 305, Dunbar, Pa. 21nov1td*

Found.

FOUND.—THAT HYAT, THE JEWELER, is selling the best gold-filled spectacles and eye glasses for $1 ever offered. Examination free. oct24tfd

Estray.

STRAYED.—A YOUNG RED COW, tall, not heavy. Anyone knowing of her whereabouts will please notify owner at Star Junction, Pa. OKEM DEMESTER. 20nov2td

Clerk's Notice In Bankruptcy.

IN THE DISTRICT COURT OF THE United States for the Western District of Pennsylvania. William Grant Marqua, of Fayette county, Pennsylvania, a Bankrupt under the Act of Congress of July 1, 1898, having applied for a full discharge from all debts provable against his estate under said Act, notice is hereby given to all known creditors and other persons in interest, to appear before the said court at Pittsburg, in said District, on the 7th day of December, 1903, at 10 o'clock in the forenoon, to show cause, if any they have, why the prayer of the said petitioner should not be granted. WILLIAM T. LINDSEY, Clerk. nov21-2t

FOR SALE

FOR SALE.—9-ROOM HOUSE, HOT air heat, bath, hot and cold water. Porches, pantry, large lot. Must be sold. Reduced from $3,000 to $2,200. A snap. 10th Street, Connellsville. Pa. 4-room house and lot at South Connellsville only $1,000. No money down. Only $12 a month. This includes interest.

Farm of 168 acres, Dunbar township. Three dwelling houses, peach orchard, large barn. Sell everything raise at door. Only $6,000. Terms easy.

JOS. A. MASON,
Cor. Main and Arch Sts.
21nov3td

Most Women Know

That there are no better shoes sold at Three Dollars and Three Fifty than

Dorothy Dodd Shoes

We have a large showing of the new Fall and Winter styles in Lace, Button and Blucher, in several shades of Tan and all the different Black Leathers. The fitting of these shoes is perfect and assures comfort to the wearer. They never disappoints in wear, as the materials and shoemaking is the very best. The stylishness of these shoes please women who want classy up-to-date styles.

Norris & Hooper's
104 W. Main Street

CONNELLSVILLE, UNIONTOWN, GREENSBURG.

The Story of Our Tailoring Is Told in Few Words:

We make to order and measure only, to fit and to satisfy. We carry no ready-made.

Our goods come straight from the mills, in mill lots, at mill prices.

We have the biggest tailor stores in Connellsville, Greensburg and Uniontown.

We make as quickly as you need and for about the prices you would pay for ready-made.

We make in much less time than any other good tailor, and for about half his prices. And we guarantee.

All clothes made by us pressed and kept in repair free of charge for one year.

THE MOSS TAILORING COMPANY,
147 W. Main St., Solsson Block
B. M. MOSS, Mgr.

DUNN'S CASH STORES.
129, 131 and 133 N. Pittsburg Street,
CONNELLSVILLE, PA.

WEATHER FORECAST.

Western Pennsylvania.—Fair and warmer Saturday; Sunday, fair; light to fresh southeast to south winds.

Christmas Shopping.

We wonder if we could induce you to do some of your Christmas shopping now. At its best the time for Christmas buying is short. If you wait you'll have to hurry, and hurry means worry. The things that are sold first may be the very things that you would like to have had the best of all, and every gift bought now is so much worry put behind you. Another point to which we call your attention is that in a home store such as this is where you expect the help and advice of the clerk, you'll find from now on the morning hours so much more pleasant for shopping. And remember we have clerks here competent to advise and help you choose the proper material or garment, and if it should be material for a waist or a skirt or a full dress, competent to tell you just how much to buy and the proper trimmings to go with it.

SILK FOR WAISTS.

That means from 4 to 5 yards of silk at from $1.00 the yard up. Pretty patterns and colorings here in the assortment we have to show you.

SILK PETTICOATS.

Especially the ones we are showing now at $5.00. Made of best quality taffeta, Full and wide Not skimped in any way and just now in all the wanted colors. Couldn't advise a nicer present.

DRESS GOODS.

"When I want a good dress I go to Dunn's." Hundreds of women in this vicinity have time and time again made this remark. Chances are you've heard it as often as we have. That's a reason for asking you to think of this counter when you want enough material for a dress as a gift. Every good material and every good color and you may start as low as 50 cents the yard and from that on up as high as you may care to go.

KID GLOVES.

Wanted colors and wanted sizes may be scarce when hurry-up time comes. When you give gloves you want the best and that's Centemeri. No other make of glove fits quite as well, wears quite as well or looks quite as well. Ask any woman who knows gloves and she'll tell you this. Black and colors, $2.00.

READY-TO-WEAR GARMENTS.

If you want to give a gift of this kind now is the time to do your choosing. We'll help you all we can in selecting the proper size. Make any alterations necessary and keep it for you until you want it.

FURS.

Not a great big stock of furs with some pieces real good, some not so good, and some hardly worth buying—and your having to depend upon your own judgment or else to trust to luck when you buy to get one of the good ones—but a fair-sized assortment of carefully selected furs. Pieces so selected that when you buy, whether you pay $10.00 or $75.00, you know you are getting the very best that your money will buy. Choose now and we will take care of your purchase until Christmas time.

HOSIERY GIFTS.

As welcome as Christmas itself. This stock offers a solution for every sort of a gift problem, in hosiery ranging from inexpensive bundles of half a dozen pairs to the more expensive silk, lace and embroidery stockings.

DUNN'S CASH STORES.
129, 131 and 133 N. Pittsburg Street,
CONNELLSVILLE, PA.

W. N. Lechner

Don't Forget

Our Sale of Ladies' Ready-to-wear Garments.

Ladies' Tailored Suits,
10, 20 and 25% OFF.

Ladies' Coats,
20% OFF.

Ladies' Rain Coats,
HALF PRICE.

Ladies' Fur Coats,
25% OFF.

Children's Coats 6 to 14 years, and Misses' Coats 14 to 20 years,
20% OFF.

Ladies' Tailored Skirts,
25% OFF.

One lot of Light Skirts,
HALF PRICE.

All Furs,
25% OFF.

Fur Turban Hats,
25% OFF.

Beautiful Bearskin Coats in white and Copenhagen blue for Children 2, 3, 4 yrs.
$2.50

106 W. MAIN STREET, — CONNELLSVILLE.

"EASE THE FIRST DAY WORN."

Queen Quality SHOE

$4. $3.50 $3.

You begin to feel comfort the instant your foot enters a "Queen Quality" Shoe. When you find just the right length and width, it is like a soft gentle caress of the whole foot. Try one pair and see for yourself.

Connellsville Distributors,

C. W. DOWNS & CO.

For the Workingman,

South Connellsville Lots
Are Bargains.

Cheap, convenient, trolley service, city water, electric lights, easy terms, low prices. Inquire of

JOS. A. MASON, S. M. JAMES or J. A. DeWITT, Agents, or
Connellsville Extension Co., Courier Office.

Yough Plumbing Co
126 West Peach Street
(Successors to)
FITZMIER & CO.

Steam, Hot Water and Hot Air Heating. Plumbing, Tinning, Galvanized Iron Work and Composition Roofing.

Estimates Cheerfully Furnished. All Work Guaranteed.

Bell Phone 475. Tri-State 115.

Coming Attractions at the Soisson Theatre.

"The Devil."

Of "The Devil" which by special arrangement with Henry W. Savage Mr. Alfred E. Aaron's will present at the Soisson Theatre Monday, November 23, Miss Dorothy Dix the famous writer on the New York Journal has the following to say:

"It is a piquant anomaly that the stage—against which preachers have thundered so many anathemas—and Broadway the unregenerate should be the means and place of resuscitating the good old fashioned doctrine of faith in a personal devil.

"Maybe it's an appetite for drink that a man feels that he is going to curb some day; maybe it's his avarice that makes him take quick paths to making money; maybe it's a mania for gambling that leads him to "pinch" a little off his employers profits for himself. Whatever it is, it is the personal devil that will arise some day and claim a man for his own.

"Women should read this story especially those women who believe that they are safe in cherishing a guilty love, so long as they call it Platonic and do nothing criminal. 'The Devil'

A Scene from "The Devil."

"Orthodoxy has not been popular of late, and most of us have got comfortably far away from belief in the gentleman who used to get pictured in the big family Bible with horns, and hoofs, and a forked tail, when, lo! and behold! here comes along a play that grips you by the conscience and holds you over the pit while you make intimate acquaintance with the devil that lives in the heart of men, and your own individual devil in particular.

"There's no getting away from it. Last night I went to the Garden Theatre to see the fine production Mr. Savage has put on of the famous Viennese play, 'Der Teufel' and it was like going to an old time revival meeting. Everybody was under conviction. Everybody believed, for underneath the cynical and brilliant dialogue there were truths that neared the soul. They were a searchlight that showed the personal devil with which we must all do battle.

"Everyone who can should see this wonderful play.

"Men should read it because it teaches how the evil thought that we daily with may become a demon that possess us and drives us into doing a wrong that we really abhor. will show them as nothing else can on what a broken road they lean, and embers of a dying fire, or the perfume drifting back from a bygone day may sweep away their poor defence.

"'The Devil' teaches such moral lesson as we all need in these days of mighty temptations, and its lessons are for each and every one of us."

"The Boy With the Boodle."

A drama with the first act laid in New York East Side, the second in picturesque Nevada, the third a gold mine on the border of the great American desert and the last act in Central Park, New York City. "The Boy With the Boodle" which will be presented to the patrons of the Soisson Theatre Thanksgiving, matinee and night, November 26, is not a musical comedy-drama of the usual type, but a play of tense interest with new and novel incidents. George D. Mackey, a popular favorite will be seen in the parts of "the boy" and Conford Snyder as "Tamany Ann" a girl of the streets.

The scenic production is complete in every detail and the "Mirage of the Desert" is one of the greatest achievements of the present century. Seats on sale at the box office of the theatre next Tuesday.

Conford Snyder with "The Boy With the Boodle."

"A Knight for a Day."

"A Knight for a Day" a musical gayety with a remarkable record for success elsewhere, will be presented at the Soisson Theatre, Saturday, matinee and night, November 28. Report avers that the production is unwantedly rich in material that makes four laughs. Beautiful effects in several of its pageants is another reported quality, said to go beyond the common range of the picturesque in similar divertisements. The score, too, is credited with an unusual number of popular airs. The story is not what the title might suggest. It has nothing of the mediaeval. Contrarywise, the comic interest is very much of today. Briefly, it relates the misadventures of a little, nimble-witted restaurant waiter and a dull-minded, awkward, "servant lady." The enmeshment of this pair involves a real "knight," but of the modern frock-coat kind. A girl's school at Evanston, Ill., on commencement day sees the little waiter appear, posing as the knight, the real person having beenattended by the waiter, and failing to tip the waiter, the waiter tips himself to the knight's papers, and from this arises his inspirations to become "blue blood" on his own account. But more in incident and episode growing out of this manispring is the fabric of the gayety's fun composed. Robert B. Smith, who wrote "Fantana," furnished the libretto and Raymond Hubbell, the composer of Fantana music, furnished the score. About 70 people are in the cast, which is headed by Walter Perkins and May Vokes. This attraction goes direct from the Soisson Theatre to the Duquesne Theatre, Pittsburg, where they are to fill an engagement.

Cutter Stock Company.

This meritorious company will close their engagement tonight with the sensational melo-drama, "The Black Hand." They have given good, clean, cut productions, and have had fairly good business. Miss Bigden has made many admirers while here.

Miss Myrtle Bigden.

Soisson Theatre, MONDAY, November 23rd

WHAT THE NEW YORK CRITICS SAY:

Morning Telegraph: "Mr. Savage called before the curtain to acknowledge a cyclone of cheering for his unparalleled feat."

The Mail: "Mr. Savage's 'Devil' is full of invitations to come early and avoid the rush."

Herald: "Astonishing... The audience breathless."

Times: "Beautifully staged and exceedingly well acted."

ALFRED E. AARONS OFFERS

By Special Arrangement with

HENRY W. SAVAGE

The Only Authorized Version of

"THE DEVIL"

(DER TEUFEL)

A Company of Superior Excellence and a Magnificent Scenic Equipment, exactly as Presented at the

Garden Theatre, New York

An Adaptation by Oliver Herford of the Famous Continental Play by Exclusive Arrangement with the Author

FRANZ MOLNAR

WHAT THE NEW YORK CRITICS SAY:

Evening Telegram: "Garden Theatre far too small for the crowds who desired to see the novel production."

American: "Twenty-one curtain calls after second act for the 'only authorized version.'"

Sun: "The play grips tightly from the first instant."

Press: "One of the strongest plays the stage has seen in a decade."

Seat Sale Now Open at Theatre; Prices, 25, 50, 75, $1.00, $1.50

Money Saved.

Winter goods of every description at prices that will keep money in your pocket. We are not exactly giving goods away, but we are giving them to you at a saving of 20c on the dollar. Come in and see.

Ladies Rubbers, sizes 2½ to 7, either storm or ordinary cut, excellent quality, pair 39c

Children's Rubbers, sizes 11 to 2, storm cut, pair 35c

Ladies' Alaska cloth lined Rubbers, sizes 3 to 6, pair 49c

Men's Arctic Overshoes, all sizes, pair 99c

Men's Alaska Rubbers, fleece lined, sizes 6 to 10, pair 75c

Railroad Men's Arctics, extra heavy double sole and extra tap heel, fleece lined, pair $1.25

Men's Felt Boots, with high perfection solid gum over good heavy felts, sizes 6 to 11, pair $1.99

Boys' Felt Boots, sizes 2 to 5½, pair $1.75

Youths' Felt Boots, sizes 11 to 2, pair $1.25

Little Gents' Felt Boots, sizes 6 to 11, pair 99c

SHOES.

The Whitcomb Shoe for men, in all leathers, patent, box calf or gun metal, in blucher or button, all have oak soles and are made up in the latest styles, pair $2.99

The American Gentleman Shoe for men, all styles, all leathers, all sizes, pair $3.50

Men's High Top Work Shoes, tan leather, oak soles, solid leather throughout, a regular $3.00 shoes, special price, pair $1.99

A big assortment of Men's Work Shoes for $1.49 down to $1.25

The American Lady Shoe for women, all styles, all leathers, pair $2.99

Ladies' Winter Tan Shoes, button with undressed kid top, the newest on the market, pair $2.49

10 styles Ladies' Shoes, all leathers, all styles, pair $2.49

Ladies' Dress Shoes in seven styles, a big variety of leathers, pair $1.99

Ladies' Fine Dress Shoes, $1.49 and $1.25

Misses' Fine Shoes, sizes 11½ to 2, solid throughout, pair $1.25

Girls' Fine Shoes, sizes 5 to 11½, pair 99c

An excellent assortment of little gents' solid leather shoes, sizes 9 to 13½, pair 99c

Boys' High Cut Shoes, sizes 2½ to 5½, pair $1.99

8,000 pairs of shoes for you to select from. Always the lowest in price.

MILLINERY

Have you seen those Hats we are selling for $2.99? If you are looking for a swell Hat at a small price, and have not seen these, you have missed a great opportunity to save money. Look them over, the quality, the style, the materials used and you will find they are superior to any $5.00 Hat shown elsewhere. These $2.99 Hats are only one of our many Hat bargains. For $4.00, $5.00, $7.49 and $9.98, we are showing Hats that can travel in any $25.00 company. Come in and look them over. A look will do more to convince you than a page of advertising.

SCHMITZ'
New York Racket Store.

SOISSON THEATRE

Thanksgiving Matinee and Night,
THURSDAY, NOVEMBER 26

The Real Funny Comedian,
MR. GEO. D. MACKEY
In the Sensational Musical Comedy-Drama

THE BOY With THE BOODLE

12——Big Musical Acts——12

SEE: The Great Mirage Scene on the Desert. The Wonderful Brooklyn Bridge. Music Garden Scene, New York.

PRICES: Matinee, 15, 25, 35 and 50c. Night, 25, 35, 50 and 75c.

SEAT SALE OPENS AT THEATRE TUESADY NEXT.

"A KINGHT FOR A DAY."

AT SOISSON THEATRE, MATINEE AND NIGHT, SATURDAY NOVEMBER 28.

NEWS OF A DAY IN SCOTTDALE.

Initial Duck Pin Match of Season Rolled Last Night.

FOOTBALL THIS AFTERNOON.

Uniontown High School Team Meets Scottdale Gridiron Warriors at Louck's Park—Other News Notes Gathered About the Mill Town.

SCOTTDALE, Nov. 21.—The initial duck pin match this season was bowled at the Capital alleys last night, and Mt. Pleasant Mohawks, which were pitted against the Capital team of here, were easy winners with a score of 1,406 to 1,284, the Capitals seeming to be suffering from a species of stage fright, for they did not bowl with their habitual cleverness and ease. The Mt. Pleasant people cornered all three games. The score:

Mohawks.			
Cooper	93	86	82
McCormick	100	111	104
Busko	79	100	96
Spence	80	113	80
Dillinger	92	93	82
Totals	465	509	444
Capital.			
McCudden	88	77	72
East	81	91	100
Singer	79	—	—
Baker	—	88	88
Huth	95	97	88
McArdle	80	80	—
Trimble	—	—	84
Totals	419	433	432

Spence bowled the high score of 113 and McCormick made the high average of 108.

Sunday School Social.

Mrs. William S. Lessig's Sunday school class of the First Methodist Episcopal Church held a cobweb social in the church parlors on Friday evening, which was a very successful event, and attended by a large crowd. The cobweb feature was arranged by a web woven of strings in which there was much merriment tracing the strings through the maze to find the partner at the other end. A literary and musical program was also carried out in a delightful manner.

Dr. Theodore Diller Here.

Dr. Theodore Diller of Pittsburg, a specialist on diseases of the nervous system, was here yesterday, seeing E. C. Porter, a farmer of near town, who has been seriously ill for some weeks. Dr. Diller was brought here by Drs. A. W. and James P. Strickler, who have charge of the case. Mr. Porter's condition seems to remain practically the same as it has been.

Football Game This Afternoon.

The pavements of town fairly glave with white announcements of this afternoon's football game at Louck's park, the work of young artists who must have worn their knees considerably in the kneeling necessary to do all the pavement work that they have done to announce that the Uniontown High School and the Scottdale High School team will meet at Loucks park this afternoon at 3.30. It will be the last game of the season, it is said and promises to be a good one.

Lecture is Postponed.

The lecture that Rev. Schisa, the Italian missionary, was going to deliver at the First Baptist Church next Monday evening has been postponed until Tuesday evening.

NEWS FORECAST.

WASHINGTON, D. C., Nov. 21.—A variety of events will occupy the attention of newspaper readers in this country during the coming week, and near the top of the list will be the celebration of the great American holiday of Thanksgiving, with the indispensable dinner of turkey and cranberry sauce.

Of the three men who have been most in the public eye recently, President Roosevelt will eat his Thanksgiving dinner at the White House, President-elect Taft, according to present plans, will be at Hot Springs, and William J. Bryan will pass the holiday in Mexico, where he has gone to recuperate from the fatigue of the late campaign.

On the afternoon of Thanksgiving Day the President will attend the laying of the cornerstone of the negro Y. M. C. A. building that is being erected in this city. On the day previous he will attend the unveiling of the statue of General "Phil" Sheridan that has been erected at the intersection of Massachussetts avenue and Twenty-third street. The unveiling is to be a great occasion. The President will speak and there will be a considerable military display.

The Indiana monument erected in the Andersonville National Cemetery will be dedicated Thursday with interesting ceremony. Governor Hanly and other representatives of the State of Indiana will be present.

The eyes of the automobile world will be turned toward Savannah where the international four hundred miles event, known as the "grand prize" race, will be run on Thanksgiving Day, preceded on the day before by a race for small cars. The big race will be a contest of speed and skill between the foremost drivers in the world operating cars of all the leading makes of America and Europe.

The General Assembly of Iowa will convene Tuesday for a session of one day to elect a United States Senator for the unexpired term of the late Senator Allison. There will be no opposition among the Republican majority to the election of Governor Albert B. Cummins to fill the place.

What promises to be one of the most notable gatherings of farmers ever held in the South will convene Tuesday at Natchez, Miss., for a session of three days. The chief purpose of the meeting is to prepare the farmers of the cotton belt east of the Mississippi river to battle with the boll weevil and to acquaint them with the ways and means of minimizing the ravages of the pest.

At Austin, Texas, on Wednesday and Thursday the celebration of the 25th anniversary of the founding of the University of Texas will be made an occasion for a notable gathering of educators and alumni.

The annual International Live Stock Show will be opened in Chicago Saturday and will continue through the following week.

The fourth trial of Herr Maximilian Hardin on a charge of libeling Count Kuno von Moltke will begin in Berlin Monday. New and amazing revelations are expected.

The Duke of Oporto, the heir apparent to the crown of Portugal, will leave Lisbon Tuesday on a mission of State to England in order to formally notify King Edward of King Manuel's ascent to the Portugese throne.

BRYAN TO BE GUEST AT UNIONTOWN BANQUET.

Accepts Invitation to Dollar-a-Plate Dinner of Fayette County Democrats on December 21.

UNIONTOWN, Nov. 21.—Wade H. Echard received a letter from William Jennings Bryan yesterday stating that the Commoner would be present at a dollar-a-plate complimentary dinner to be given in his honor on December 21.

Mr. Bryan sent a telegram just before starting for Mexico and the letter which came yesterday told of his arrangements. The dinner will be attended by many prominent Democrats of Fayette county. It will be given in the Lyceum rink.

TOWN CELEBRATES.

White Plains, N. Y., Has 225th Birthday Today.

White Plains, N. Y., Nov. 21.—Today marks the two hundred and twenty-fifth birthday of this historic village, and the occasion is being celebrated with parades, speeches and all sorts of rejoicing. White Plains is proud of the prominent part it took during the Revolutionary war, although the Americans under Washington met defeat here. Its people are fond of proclaiming to the world the fact that Washington had his headquarters here.

The Miller house, at one time Washington's headquarters, is the center of interest of today's celebration. It is

WASHINGTON'S HEADQUARTERS AT WHITE PLAINS.

being visited by a throng of pilgrims from all parts of the surrounding country eager to inspect again the collection of time-honored Revolutionary relics that is stored there.

Among the features of today's celebration is a parade, participated in by members of the Westchester county and New York city militia. Governor Hughes of New York and Governor Woodruff of Connecticut have received invitations to be present at the celebration of the birthday of the venerable village.

Tonight the residences and business buildings of the village will be illuminated. Fires will also be kindled on Chatterton and Dusenberry hills, where the battle of White Plains was fought Oct. 28, 1776.

IMPROVEMENT GENERAL

Dun's Review Notes Increased Activity in Commercial World.

New York, Nov. 21.—Dun's Weekly Review of Trade says today:

"Gains are now almost universal, each week surpassing its predecessor in volume of trade, while manufacturing plants increase active capacity, and confidence is finding expression in extensive plans for the future. At many points seasonable weather has stimulated demand for winter goods and there is a gratifying change for the better in regard to the promptness of collections. Some sections are backward, however, either because the temperature continues too high or on account of the failure to market crops promptly. Frequent evidence of depleted stocks in the hands of dealers is noted, especially when shipping departments work overtime in order to make sufficiently prompt deliveries.

"Moderate advances in prices of pig iron and coke indicate the trend of conditions in the steel industry. Bessemer pig has risen to $16 at Valley furnace, which is still $4 below the position at this time last year. One of the best features is the disposition to contract for requirements up to July 1, 1909, although somewhat better terms are asked on these forward deliveries than for spot or early shipments. Thus far there is little inquiry for standard steel rails, although the mills expect to close the year with some good orders."

Try our classified advertisements.

VAST AMOUNT OF COAL ON BOTH SIDES OF YOUGH RIVER.

James B. Hogg, who was charged with the duty of estimating the amount of coal in the Youghiogheny valley from Connellsville to West Newton for presentation at the canalization hearing in Connellsville, made the interesting report that within five miles on either side of the river the coal areas were as follows:

Vein.	Thickness.	Acres.	Cars.	Tons.
Upper Freeport	6'0"	111,655	35,618,730	1,050,561,895
Lower Freeport	4'0"	111,655	23,347,660	700,411,815
Lower Kittanning	2'7"	111,655	15,173,015	455,217,435
Brookville-Clarion	2'6"	111,655	14,580,583	437,687,000
Totals		446,620	88,120,288	2,643,878,745

These estimates are based on the United States Geological Survey's reports. The thickness of the vein is taken at Connellsville. The estimate includes the coal of these seams from Connellsville to West Newton only, and does not include the overlap of the five-mile limit from the Monongahela valley. It does not include the Pittsburg seam, which is the only seam now being worked in the district.

At the rate of 1,000 cars recovery per day it will furnish business for the coming 250 years.

CHILDREN INFECTED.

Alarming Reports Concerning Epidemic at Danville, Pa.

Washington, Nov. 21.—Alarming results following the outbreak of a contagious foot and mouth disease in New York and Pennsylvania, causing those states to be quarantined against interstate shipments of cattle, etc., are shown in advices which reached Secretary of Agriculture Wilson, stating that four children in Danville, Pa., had contracted the disease.

A rigid investigation is in progress in Danville and elsewhere to determine whether others have become similarly affected. The officials believe that the spread of the contagion will be checked, although admitting that the situation is grave and will require energetic and concerted action by the state and federal authorities.

Harrisburg, Pa., Nov. 21.—Announcement is made at the department of agriculture that ten counties are affected by the foot and mouth cattle disease and that there is danger of the disease spreading into other counties. Farmers have been buying cattle in large numbers and most of the shipments were made through the Buffalo yards, so that there is no telling where the disease will appear.

Th federal government has promised to bear two-thirds of the cost of all cattle killed. Prompt payment will be made.

ORDERS GIN, GETS ACID

Oil City Man Nearly Dies From Barkeep's Mistake.

Oil City, Pa., Nov. 21.—Three physicians experienced considerable difficulty in saving the life of Abraham Brondi, when he swallowed a quantity of disinfecting fluid, which had been served him at a local cafe by mistake for gin.

The powerful stuff acted so quickly in causing him to lose consciousness that the physicians were compelled to break his teeth with a chisel in order to force the tube of a stomach pump down his throat.

$20,000 PER MILE

Eight Miles of Greene County Road to Cost $160,000.

Washington, Pa., Nov. 21.—State Highway Commissioner Hunter was at Waynesburg and after traversing the route of roads proposed for improvement announced that the entire eight miles would be paved with brick.

He had let the contract for about four miles to be bricked to Frederici Robinson of Meadville at about $20,000 a mile, and after the inspection decided that Mr. Robinson should build the other four miles the same way at the same figure.

Gmelich Wins by Two Votes.

St. Louis, Nov. 21.—Jacob F. Gmelich, Republican, defeated William Painter, Democrat, for the office of lieutenant governor of Missouri by two votes.

DROUTH STOPS WORK

2,000 Men and Boys Locked Out by Scarcity of Water.

Mahanoy City, Pa., Nov. 21.—Scarcity of water has caused suspension of three washeries and four collieries of the Lehigh Valley company in the Shenandoah district, throwing over 2,000 men and boys out of employment.

Girardville, near here, is in bad straits for water, which is turned on only for one hour each day. The reservoir which supplies the town has sprung a leak into the mine. Water is being supplied the Reading collieries by trains, which haul it twenty miles.

OPIUM IN HIS TEA

Thus Chinese Merchant Shows Grief at Emperor's Death.

Los Angeles, Nov. 21.—Grief over the death of the Chinese emperor caused Gee Chung Chut, a well-known merchant and politician of Chinatown, to commit suicide last night by drinking a bowl of opium.

Observing all the rites of death, he drank the drug in a small bowl, mixing it with a solution of tea.

Chicago Grain Market.

Chicago, Nov. 20.—Active covering by shorts caused a strong tone in the local wheat market, at the close final quotations showing net gains of ¼@⅜ cent. Corn, oats and provisions also were firm. December options closed: Wheat, 104⅝; corn, 63⅝; oats, 49½.

Pittsburg Markets.

Hay—No. 1 timothy, $13.50@14.

Corn—No. 3 yellow car, 68@69.

Butter—Prints, 33@33½; tubs, 32½@33; Ohio cream, 30@31.

Eggs—Selected, 34@35.

Cheese—Ohio full cream, 14½@15.

Cattle — Supply light; market slow. Choice, $5.80@6; prime, $5.50@5.75; good, $5.20@5.40; tidy butchers, $4.50@5.10; fair, $3.75@4.30; bulls, $2@4.25; heifers, $2.50@4.75; fresh cows and springers, $25@55; common to fair, $20@35.

Sheep and Lambs — Receipts fair; sheep slow; lambs lower. Prime wethers, $4.15@4.25; good mixed, $3.60@4; fair mixed, $3@3.50; culls and common, $1.50@2.50; lambs, $4@5.90; veal calves, $8@8.25; heavy and thin calves, $4.50@5.50.

Hogs—No quotations on account of the government quarantine.

Steady Nerves

are needed by all who work with hands or brain. Nerve strength depends on stomach strength. Keep the digestion sound and robust with

BEECHAM'S PILLS

Sold Everywhere. In boxes 10c. and 25c.

Great Stock and Great Values in Shoes.

The warm dry weather this Fall has made the Shoe business backward, but the first little wet spell, or the first little snow, will make a great demand and we are amply provided. Our Shoe Departments are heavily stocked with Special Lines, Special Styles, made especially for us. The lines cover all the leading styles.

For Women we have the most dainty shoes in the market; we also have a common-sense kind—good broad heavy soles and good broad low heels.

For Boys and Girls we have the best School Shoes that the market affords, made especially for our trade.

For Men we have splendid lines of Comfortable Dress Shoes, and we have serviceable lines of Working Shoes.

We have Rubber Goods of all classes for Men, Women and Children. Everyone of our stores has a complete Shoe Department. We feel share you can find what you want for any member of the family, and we are quite positive that the prices will be satisfactory.

UNION SUPPLY COMPANY.

63 DEPARTMENT STORES

Located in Westmoreland, Fayette, Allegheny Co.'s.

THE GREWER MEDICAL INSTITUTE.

The Hagan Block,
28 E. Main St., Uniontown, Pa.

Dr. J. E. Harner, Physician and Surgeon in charge.

Dr. E. Grewer, Consulting Physician and Surgeon.

Located in Uniontown for the past three years.

Dr. E. Grewer, a graduate of the University of Pennsylvania and one of the leading specialists of the state, is now permanently located at the above address, where he treats all chronic diseases of Men, Women and Children.

He makes a specialty of all forms of Nervous Diseases, Blood Poison, Secret Diseases, Epileptic Fits, Convulsions, Hysteria, St. Vitus Dance, Wakefulness. Cured under guarantee.

Lost Manhood Restored.
Weakness of Young Men Cured, and All Private Diseases.

Varicocele, Hydrocle and Rupture promptly cured without pain and no detention from business.

He cures the worst cases of Nervous Prostration, Rheumatism, Scrofula, Old Sores, Blood Poison, and all diseases of the Skin, Ear, Nose, Throat, Heart, Lungs, Stomach, Liver, Kidneys and Bladder.

Itching Piles, Fistula, Stricture, Tumors, Cancers and Goiters cured without cutting.

Special attention paid to the treatment of Nasal Catarrh.

He Will Forfeit the Sum of $5,000 for Any Cases of FITS or EPILEPTIC CONVULSIONS That He Cannot Cure.

Consultation in English and German and strictly confidential. Write if you cannot call.

Office hours: From 9 A. M. to 8.30 P. M. On Sundays from 12 to 4 P. M. only.

The First National Bank

DAWSON, PA.

Capital	$50,000.00
Surplus	$105,000.00
Undivided Profits	$11,700.40

OFFICERS.

M. M. COCHRAN, President.
JOHN H. WURTZ, Vice President and Cashier.
J. C. CORE, Second Vice President.
R. D. HENRY, Asst. Cashier and Teller.
S. J. I. MORNINGSTAR, Bookkeeper.
JOHN C. SHERRARD, Asst. Bookkeeper.
GEO. L. WHIPKEY, Stenographer.

DIRECTORS.

M. M. Cochran, N. A. Rist,
John H. Wurtz, W. Harry Brown,
Joseph Oglevee, J. C. Core,
A. C. Sherrard.

Receives deposits, payable on demand, without notice. Issues drafts and money orders on all parts in Europe and transacts a general banking business. Your account solicited.

First National Bank

OF FERRYOPOLIS.

Capital	$50,000.00
Surplus	$35,000.00
Undivided Profits	$4,135.70

OFFICERS.

M. M. COCHRAN, President.
J. L. DAVIDSON, and
JOHN H. WURTZ, Vice Presidents.
HOWARD ADAMS, Cashier.
HUDSON SLOCUM, Teller.
BENTE S. LUCE, Bookkeeper.

DIRECTORS.

John H. Wurtz, A. M. Fuller,
J. L. Cochran, M. M. Cochran,
J. A. Hopkins, J. H. Davidson,
M. E. Strawn.

Receives deposits, payable on demand, without notice. Issues drafts and money orders on all parts in Europe and transacts a general banking business. Your account solicited.

STEAMSHIP TICKETS SOLD TO AND FROM EUROPE.

McCLAREN
AGENT FOR
FOOTERS DYE WORKS

MORRIS & CO.
UNDERTAKERS
116-118 South Pittsburg St.
Next to The Wyman.
Bell Phone 82. Tri-State 849.

Grit, Industry, Saving

These are the qualities that win success. The man who has them is certain to rise in the world.

But the first two are useless without the other. No matter how much grit you have—no matter how industrious you are—if you fritter away your earnings, you cannot achieve lasting success.

Better open a savings account NOW with this strong bank.

4% INTEREST.

THE FIRST NATIONAL BANK

"THE BANK THAT DOES THINGS FOR YOU."
46 Main Street, Connellsville.
Steamship Agency—All New York Facilities.

JOSEPH SOISSON, President
B. F. BOYTS, Vice President
E. R. FLOTO, Cashier

4 per cent. Compound Interest Paid on Savings Accounts.

The Yough National Bank

Connellsville, Pa.

A security that cannot be questioned, a location that is central, and a courtesy and accommodation that is uniform are offered you as a depositor of this bank.

Call to see us.

WHAT'S the use of risking the loss by fire or burglary of insurance contracts and other valuable papers when their absolute safety can be assured for $2 a year—the rental of a private box in our safe deposit vault.

THE CITIZENS NATIONAL BANK,
Pittsburg Street,
CONNELLSVILLE, PA.

Own A Home.

Why don't you own a home of your own? If you haven't the price, get it; don't pay rent all your life. Save your money and own a home.

Begin today. Start a Savings Account and put away a little every week.

We will pay you 4 per cent. compound interest and protect your money from loss, fire, thieves, extravagance and foolish investment.

In a few years you can buy a home and be your own landlord.

One Dollar will start you.

Second National Bank,
CONNELLSVILLE, PA.

An Important Step

And one which everyone should take early in life, is to step into the Colonial National Bank and open an account. Also remember that regular deposits and compound interest are very faithful workers.

Your account is cordially invited.

4% Interest paid on Savings Accounts of $1 and up, and on Certificates of Deposit.

Colonial National Bank,
CONNELLSVILLE, PA.
Capital $100,000.00. Surplus and Profits Over $35,000.00.

The
New Haven National Bank,
Main Street, NEW HAVEN, PA.

A Strong Progressive Bank, Equipped to Give You Efficient Service.

4% INTEREST ON SAVINGS.

TITLE & TRUST CO. OF WESTERN PENN'A
CONNELLSVILLE, PA.
Capital & Surplus, $425,000.00. 4% Paid on Savings. Total Resources $1,000,000.00
A GENERAL BANKING BUSINESS TRANSACTED.

P. S. NEWMYER,
ATTORNEY-AT-LAW,
Rooms 206 and 208
First National Bank Building,
Connellsville, Pa.

H. A. CROW,
General Insurance and Loan,
Rooms 405-406
First National Bank Building,
CONNELLSVILLE, PA.

ROCKEFELLER IS RESTING TODAY.

Oil King Asks for Adjournment Until Monday.

ENDURES FIVE HOURS GRILLING.

Frank B. Kellogg for the Government Asks Many Questions That Tax His Patience and Memory—Remains Calm and Parries With Skill.

New York, Nov. 21.—For more than five hours John D. Rockefeller, witness for the defense in the government suit to dissolve the Standard Oil company, faced an unceasing fire of questions from the federal counsel, Frank B. Kellogg, and when adjournment was taken until Monday the head of the oil combine was still being cross-examined on the charges that the company in its early days accepted rebates to the disadvantage of its rivals. Mr. Rockefeller's cross-examination will probably not be concluded until late Tuesday, as Mr. Kellogg made it known that he would inquire into every detail of the company's business from Mr. Rockefeller.

The enormous earning power of the oil combination was sharply brought out when Mr. Rockefeller, after stating that the Standard had paid dividends amounting to $40,000,000 in 1907, said it had earned as much more and that this was added to the company's surplus, which was stated by the government's counsel to be $300,000,000. It was further stated by Mr. Kellogg that the company within the last eight years had earned nearly half a million dollars.

The course of Mr. Rockefeller's testimony in the hands of the government's counsel ran not so smoothly as when he told his story under the direction of friendly counsel, but the rapid-fire interrogations of the prosecutor were always met with unshaken imperturbability and readiness to answer except when as he explained:

"It is quite impossible for me to remember after thirty-five years. I do not recall."

Mr. Rockefeller was questioned closely regarding rebates which the Standard was charged with receiving, but with the exception of the agreement with the Pennsylvania railroad, which Mr. Rockefeller explained gave the Standard a rebate because it effected an equalization of oil shipments, Mr. Rockefeller could not recall any other rebates, though he thought it was likely that he might have heard of others at various times.

The president of the Standard Oil company, when he learned that the government counsel would not be able to conclude the cross-examination by tonight, suggested an adjournment until Monday, which was agreed to by counsel.

During intermission Mr. Rockefeller took to task the newspaper reporters for printing his maxims on the care of the stomach.

"Don't you boys think you violated my confidence?" he asked, with a quizzical smile. "I mean what I said for your special benefit, but I suppose the advice is good for everybody, so I don't care very much."

Mr. Rockefeller then asked one of the artists who had been sketching him to let him see the picture.

"I wish I had your talent," said the richest man in the world, gazing earnestly at the portrait of himself.

"I wish I had yours," quickly responded the artist.

Mr. Rockefeller laughed heartily and extended his hand, which the artist shook, the Standard Oil man saying, "We ought to pool issues."

150 GIRLS FALL 15 FEET

Several Seriously Injured While Posing for Photograph.

Dayton, O., Nov. 21.—A scaffold on which 150 girl employes of the mercantile corporation were posing for a group photograph gave way and all were precipitated to the ground, fifteen feet below.

Twelve of the girls were painfully hurt, the worst injuries being sustained by Grace Wilson and Clara Legler, both of whom suffered broken hips.

MESSAGE IN TUBE NEARS DESTINATION.

Boy Athletes Show Their Metal Today in Long Sprint—Carried By Relays.

New York, Nov. 21.—The young athletes engaged in the relay race organized by the physical department of the Y. M. C. A. of this city and Washington are sprinting on their 241-mile run, bearing a message in a silver tube to President Roosevelt

The start was made from the international headquarters of the Y. M. C. A. in East Twenty-eighth street, each runner sprinting a hundred yards and passing the tube on. From Jersey City to Newark the relays were 150 yards and from Newark on they lengthened out to a quarter mile. From Newark the itinerary is through Elizabeth, Plainfield, Princeton and Trenton, where the message remained over night. At 6 o'clock this morning the race for Washington was resumed by way of Camden, Wilmington and Baltimore. Unless some unexpected hitch occurs the message will reach the hands of the president at 11:30 tonight.

Altogether 700 runners will participate in the run. The president's son, Quentin, will be among the runners to carry the message through Washington.

HOLD CITIZENS AT BAY

Three Nervy Robbers Stick at Task Despite Discovery.

Attica, O., Nov. 21.—Robbers held several citizens at bay while they blew and robbed the safe of Remsinger & Silcox of $6,000. The robbers were fired upon, but escaped.

A part of the safe was blown through a wall of the store and into the Meyers hotel, the fragment landing in a room where a guest was asleep. The robbers were discovered while at work upon the safe. Help was called and many responded. The citizens surrounded the store, but the safecrackers would not leave. One robber held the crowd back with a revolver at the front of the store, a second did likewise at the rear door, while the third continued to work at the safe.

When the safe was opened and the money obtained the robbers made a dash for the street, still leveling their revolvers at the crowd outside. A few shots were exchanged, but none was injured. The robbers escaped toward Chicago Junction. A posse quickly was formed and are pursuing them. In making their escape the robbers made use of a horse and buggy which also had been stolen.

ELECT OFFICERS TODAY

Federation Incumbents, Except Keefe, Seem Sure of Reelection.

Denver, Col., Nov. 21.—Approval by the convention of the American Federation of Labor was given President Gompers by the adoption of his annual report in full as presented. The report was before the convention for a day and a half and for a while there was a vigorous discussion of some of its contents.

Today election of officers is the special order of business. All the officers will be reelected with the possible exception of Vice President Daniel Keefe.

Delegate T. L. Lewis of the miners interrupted the proceedings and presented, on behalf of the convention, to President Gompers a handsome silver loving cup and to Mrs. Gompers a diamond ring. Mr. Gompers was so overcome by the good will of the delegates, coming as it did at the end of a hard fight, that he could scarcely control his feelings as he thanked the convention.

FOOT UP $1,539,423

That Is Total to Date of Van Vlissingen Forgeries.

Chicago, Nov. 21.—After an examination of the various documents in the office of Peter Van Vlissingen, convicted forger of mortgages, notes and trust deeds, William C. Niblack, receiver for the Van Vlissingen properties, declared that the forgeries amount to $1,539,423.39.

Only a thorough examination of all the papers will disclose how many loans have been taken up by Van Vlissingen, who is now a convict in the broom shop in the Joliet penitentiary.

Vanderbilt Plans New Yacht.

Glasgow, Nov. 21.—Cornelius Vanderbilt has invited Clyde shipbuilders to tender bids for the construction of a new steam yacht of 1,600 tons.

SPLENDID TO RELIEVE STOMACH DISTRESS AND CURE INDIGESTION.

As there is often some one in your family who suffers an attack of indigestion or some form of Stomach trouble, why don't you keep a case of Diapepsin in the house handy?

This harmless blessing will digest anything you can eat without the slightest discomfort, and regulate a sour Stomach five minutes after.

Tell your pharmacist to let you read the formula plainly printed in these 50-cent cases of Pape's Diapepsin, then you will readily see why they cure Indigestion, Sour Stomach, Heartburn and prevent at once such miseries as undigested food, Nausea, Headache, Dizziness, Constipation and other Stomach disorders.

Some folks have tried so long to find relief from Indigestion with the common every-day cures advertised that they have about made up their minds, that they have something else wrong or believe theirs is a case of Nervousness, Gastritis, Catarrh of the Stomach or Cancer.

This is a serious mistake. Your real trouble is, what you eat does not digest; instead, it ferments and sours, turns to acid; Gas and Stomach poison which will puterefy in the entire digestive tract and intestines, and, besides, poison the breath with nauseous odors.

A hearty appetite, with thorough digestion, and without the slightest discomfort or misery of the stomach, is waiting for you as soon as you decide to try Pape's Diapepsin.

One *candy-like Triangule, taken after eating*, will promptly digest all your food, the same as a strong, healthy *stomach would do it.*

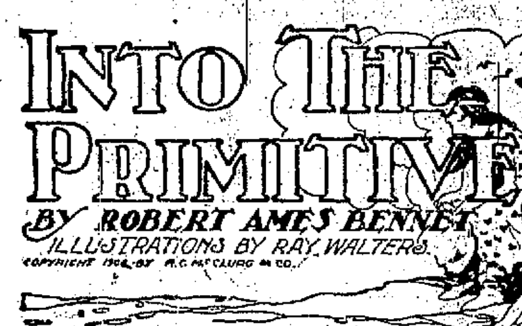

CHAPTER IX.

The Leopards' Den.

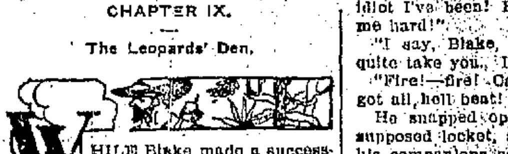

WHILE Blake made a successful trip for the abandoned cocoanuts, his companions leveled the stones beneath the ledges chosen by Winthrope, and gathered enough dried sea-weed along the talus to soften the hard beds.

Soothed by the monotonous wash of the sea among the rocks, even Miss Leslie slept well. Blake, who had insisted that she should retain his coat, was wakened by the chilliness preceding the dawn. Five minutes later they started on their journey.

The starlight glimmered on the waves and shed a faint radiance over the rocks. This and their knowledge of the way enabled them to pick a path along the foot of the cliff without difficulty. Once on the beach, they swung along at a smart gait, invigorated by the cool air.

Dawn found them half way to their goal. Blake called a halt when the first red streaks shot up the eastern sky. All stood waiting until the quickly following sun sprang forth from the sea. Blake's first act was to glance from one headland to the other, estimating their relative distances. His grunt of satisfaction was lost in Winthrope's exclamation: "By Jove, look at the cattle!"

Blake and Miss Leslie turned to stare at the droves of animals moving about between them and the border of the tall grass. Miss Leslie was the first to speak. "They can't be cattle, Mr. Winthrope. There are some with stripes. I do believe they're zebras!"

"Get down!" commanded Blake. "They're all wild game. Those big ox-like fellows to the left of the zebras are eland. Whee! wouldn't we be in it if we owned that water hole? I'll bet I'd have one of those fat beeves inside three days."

"How I should enjoy a juicy steak!" murmured Miss Leslie.

"Raw or jerked?" questioned Blake.

"What is 'jerked?'"

"Dried."

"Oh, no; I mean broiled—just red inside."

"I prefer mine quite rare," added Winthrope.

"That's the way you'll get it, damned rare—Beg your pardon, Miss Jenny! Without fire, we'll have the choice of raw or jerked."

"Horrors!"

"Jerked meat is all right. You cut your game in strips—"

"With a penknife!" laughed Miss Leslie.

Blake stared at her glumly. "That's so. You've got it back on me—Butcher a beef with a penknife! We'll have to take it raw, and dog-fashion at that."

"Haven't I heard of bamboo knives?" said Winthrope.

"Bamboo?"

"I'm sure I can't say, but as I remember, it seems to me that the varnish-like glaze—"

"Silica? Say, that would cut meat. But where in—where in hades are the bamboos?"

"I'm sure I can't say. Only I remember that I have seen them in other tropical places, you know."

"Meantime I prefer cocoanuts, until we have a fire to broil our steaks," remarked Miss Leslie.

"Ditto, Miss Jenny, long's we have the nuts and no meat. I'm a vegetarian now—but maybe my mouth ain't watering for something else. Look at all those chops and roasts and stews running around out there!"

"They are making for the grass," observed Winthrope. "Hadn't we better start?"

"Nuts won't weigh so much without the shells. We'll eat right here."

There were only a few nuts left. They were drained and cracked and scooped out, one after another. The last chanced to break evenly across the middle.

"Hello," said Blake, "the lower part of this will do for a bowl, Miss Jenny. When you've eaten the cream, put it in your pocket. Say, Win, have you got the bottle and keys and—"

"All safe—everything."

"Are you sure, Mr. Winthrope?" asked Miss Leslie. "Men's pockets seem so open. Twice I've had to pick up Mr. Blake's locket."

"Locket?" echoed Blake.

"The ivory locket. Women may be curious, Mr. Blake, but I assure you, I did not look inside, though—"

"Let me—give it here—quick!" gasped Blake.

Startled by his tone and look, Miss Leslie caught an oval shaped object from the side pocket of the coat, and thrust it into Blake's outstretched hand. For a moment he stared at it, unable to believe his eyes; then he leaped up, with a yell that sent the droves of zebras and antelope flying into the tall grass.

"Oh! oh!" screamed Miss Leslie. "Is it a snake? Are you bitten?"

"Bitten?—Yes, by John Barleycorn! Must have been fuzzy drunk to put it in my coat. Always carry it in my fob pocket. What a blasted infernal idiot I've been! Kick me, Win,—kick me hard!"

"I say, Blake, what is it? I don't quite take you. If you would only—"

"Fire!—fire! Can't you see? We've got all hell beat! Look here."

He snapped open the slide of the supposed locket, and before either of his companions could realize what he would be about, was focusing the lens of a surveyor's magnifying-glass upon the back of Winthrope's hand. The Englishman jerked the hand away—

"Ow! That burns!"

Blake shook the glass in their bewildered faces.

"Look there!" he shouted, "there's fire; there's water; there's birds' eggs and beefsteaks! Here's where we trek on the back trail. We'll smoke out that leopard in short order!"

"You don't mean to say, Blake—"

"No; I mean to do! Don't worry. You can hide with Miss Jenny on the point, while I engineer the deal. Fall in."

The day was still fresh when they found themselves back at the foot of the cliff. Here arose a heated debate between the men. Winthrope, stung by Blake's jeering words, insisted upon sharing the attack, though with no great enthusiasm. Much to Blake's surprise, Miss Leslie came to the support of the Englishman.

"But, Mr. Blake," she argued, "you say it will be perfectly safe for us here. If so, it will be safe for myself alone."

"I can play this game without him."

"No doubt. Yet if, as you say, you expect to keep off the leopard with a torch, would it not be well to have Mr. Winthrope at hand with other torches, should yours burn out?"

"Yes; if I thought he'd be at hand after the first scare."

Winthrope started off almost on a run. At that moment he might have faced the leopard single-handed. Blake chuckled as he swung away after his victim. Within ten paces, however, he paused to call back over his shoulder: "Get around the point, Miss Jenny, and if you want something to do, try braiding the cocoanut fiber."

Miss Leslie made no response; but she stood for some time gazing after the two men. There was so much that was characteristic even in this rear view. For all his anger and his haste, the Englishman bore himself with an air of well-bred nicety. His trim, erect figure needed only a fresh suit to be irreproachable. On the other hand, a careless observer, at first glance, might have mistaken Blake, with his flannel shirt and shouldered club, for a hulking navvy. But there was nothing of the navvy in his swinging stride or in the resolute poise of his head as he came up with Winthrope.

Though the girl was not given to reflection, the contrast between the two could not but impress her. How well *her countryman—coarse,* [illegible], but full of brute strength and courage—fitted in with these primitive surroundings. Whereas Winthrope—and herself—

She fell into a kind of disquieted brown study. Her eyes had an odd look, both startled and meditative—such a look as might be expected of one who for the first *time* is peering beneath the surface of things, and sees the naked Realities of Life, the real values, bared of masking conventions. It may have been that she was seeking to ponder the meaning of her own existence—that she had caught a glimpse of the vanity and wastefulness, the utter futility of her life. At the best, it could only have been a glimpse. But was not that enough?

"Of what use are such people as I?" she cried. "That man may be rough and coarse—even a brute; but he at least does things—I'll show him that I can do things, too!"

She hastened out around the corner of the cliff to the spot where they had spent the night. Here she gathered together the cocoanut husks, and seating herself in the shade of the overhanging ledges began to pick at the coarse fiber. It was cruel work for her soft fingers, not yet fully healed from the thorn wounds. At times the pain and an overpowering sense of injury brought tears to her eyes; still more often she dropped the work in despair of her awkwardness. Yet always she returned to the task with renewed energy.

After no little perseverance, she found how to twist the fiber and plait it into cord. At best it was slow work, and she did not see how she should ever make enough cord for a fish-line. Yet, as she caught the knack of the work and her fingers became more nimble she began to enjoy the novel pleasure of producing something.

She had quite forgotten to feel injured, and was learning to endure with patience the rasping of the fiber between her fingers, when Winthrope came clambering around the corner of the cliff.

"What is it?" she exclaimed, springing up and hurrying to meet him. He was white and quivering, and the look in his eyes filled her with dread.

Her voice shrilled to a scream: "He's dead!"

Winthrope shook his head.

"Then he's hurt!—he's hurt by that savage creature, and you've run off and left him—"

"No, no; Miss Genevieve, I must insist! The fellow is not even scratched."

"Then why—?"

"It was the horror of it all. It actually made me ill."

"You frightened me almost to death. Did the beast chase you?"

"That would have been better, in a way. Really, it was horrible! I'm still sick over it, Miss Genevieve."

"But tell me about it. Did you set fire to the bushes in the cleft, as Mr. Blake—"

"Yes; after we had fetched what we could carry of that long grass—two big trusses. It grows 10 or 12 feet tall, and is now quite dry. Part of it Blake made into torches, and we fired the bush all across the foot of the cleft. Really, one would not have thought there was that much dry wood in so green a dell. On either side of the rill the grass and brush flared like tinder, and the flames swept up the cleft far quicker than we had expected. We could hear them crackling and roaring louder than ever after the smoke shut out our view."

"Surely, there is nothing so very horrible in that."

"No, oh, no; it was not that. But the beast—the leopard! At first we heard one roar; then it was that dreadful snarling and yelling—most awful squalling! The wretched thing came leaping and tumbling down the path, all singed and blinded. Blake fired the big truss of grass, and the brute rolled right into the flames. It was shocking—dreadfully shocking! The wretched creature writhed and leaped about till it plunged into the pool. When it sought to crawl out, all black and hideous, Blake went up and killed it with his club—crushed in its skull— Ugh!"

Miss Leslie gazed at the unnerved Englishman with calm scrutiny.

"But why should you feel so about it?" she asked. "Was it not the beast's life against ours?"

"But so horrible a death!"

"I'm sure Mr. Blake would have preferred to shoot the creature had he a gun. Having nothing else than fire, I think it was all very brave of him. Now we are sure of water and food. Had we not best be going?"

"It was to fetch you that Blake sent me."

Winthrope spoke with perceptible stiffness. He was chagrined, not only by her commendation of Blake, but by the indifference with which she had met his agitation.

They started at once, Miss Leslie in the lead. As they rounded the point she caught sight of the smoke still rising from the cleft. A little later she noticed the vultures which were streaming down out of the sky from all quarters other than seaward. Their focal point seemed to be the trees at the foot of the cleft. A nearer view showed that they were alighting in the thorn bushes on the south border of the wood.

Of Blake there was nothing to be seen until Miss Leslie, still in the lead, pushed in among the trees. There they found him crouched beside a small fire, near the edge of the pool. He did not look up. His eyes were riveted in a hungry stare upon several pieces of flesh, suspended over the flames on spits of green twigs.

"Hello!" he sang out, as he heard their footsteps. "Just in time, Miss Jenny. Your broiled steak'll be ready in short order."

"Oh, build up the fire! I'm simply ravenous!" she exclaimed, between impatience and delight.

Winthrope was hardly less keen; yet his hunger did not altogether blunt his curiosity.

"I say, Blake," he inquired, "where did you get the meat?"

"Stow it, Win, my boy. This ain't a packing house. The stuff may be tough, but it's not—er—the other thing. Here you are, Miss Jenny. Chew it off the stick."

Though Winthrope had his suspicions, he took the piece of half-burned flesh which Blake handed him in turn and fell to eating without further question. As Blake had surmised, the roast proved far other than tender. Hunger, however, lent it a most appetizing flavor. The repast ended when there was nothing left to devour.

Blake threw away his empty spit and rose to stretch. He waited for Miss Leslie to swallow her last mouthful and then began to chuckle.

"What's the joke?" asked Winthrope.

Blake looked at him solemnly.

"Well now, that was downright mean of me," he drawled; "after robbing them, to laugh at it!"

"Robbing who?"

"The buzzards."

"You've fed us on leopard meat! It's—it's disgusting!"

"I found it filling. How about you, Miss Jenny?"

Miss Leslie did not know whether to laugh or to give way to a feeling of nausea. She did neither.

"Can we not find the spring of which you spoke?" she asked. "I am thirsty."

"Well, I guess the fire is about burnt out," assented Blake. "Come on; we'll see."

The cleft now had a far different aspect from what it had presented on their first visit. The largest of the trees, though scorched about the base, still stood with unwithered foliage, little harmed by the fire. But many of their small companions had been killed and partly destroyed by the heat and flames from the burning brush. In places the fire was yet smouldering.

Blake picked a path along the edge of the rill, where the moist vegetation, though scorched, had refused to burn. After the first abrupt ledge, up which Blake had to drag his companions, the ascent was easy. But as they climbed around an outjutting corner of the steep right wall of the cleft Blake muttered a curse of disappointment. He could now see that the cleft did not run to the top of the cliff, but through it, like a tiny box canyon. The sides rose sheer and smooth as walls. Midway, at the highest point of the cleft, the baobab towered high above the ridge crest, its gigantic trunk filling a third of the breadth of the little gorge. Unfortunately it stood close to the left wall.

"Here's luck for you!" growled Blake. "Why couldn't the blamed old tree have grown on the other side? We might have found a way to climb it. Guess we'll have to smoke out another leopard. We're no nearer those birds' nests than we were yesterday."

"By Jove, look here!" exclaimed Winthrope. "This is our chance for antelope! Here by the spring are bamboos—real bamboos—and only half the thicket burned."

"What of them?" demanded Blake.

"Bows—arrows—and did you not agree that they would make knives?"

"Umph—we'll see. What is it, Miss Jenny?"

"Isn't that a hole in the big tree?"

"Looks like it. These baobabs are often hollow."

"Perhaps that is where the leopard had his den," added Winthrope.

"Shouldn't wonder. We'll go and see."

"But, Mr. Blake," protested the girl, "may there not be other leopards?"

(To be Continued.)

DOWNWARD COURSE

Fast Being Realized by Connellsville People.

A little backache at first.

Daily increasing till the back is lame and weak.

Urinary disorders quickly follow; Diabetis and finally Bright's disease.

This is the downward course of kidney ills.

Don't take this course. Follow the advice of a Connellsville citizen.

Mrs. K. L. Nye, 107 Robbins street, Connellsville, Pa., says: "Mr. Nye complained of kidney trouble for some time. He suffered from the usual symptoms that accompany this disease and was often distressed by severe backaches. He was devoid of energy and felt greatly run down when he procured Doan's Kidney Pills. He found that they lived up to representations, giving him prompt relief from backache and strengthening his kidneys. He knows of others who have used Doan's Kidney Pills with the same beneficial results and consequently praises them in the highest terms."

For sale by all dealers. Price 50 cents. Foster-Milburn Co., Buffalo, New York, sole agents for the United States.

Remember the name—Doan's—and take no other.

HETTY GREEN IS 73.

Richest Woman in America Passes Day Quietly.

NEW YORK, Nov. 21.—(Special.)—Without any variation in her customary routine while in the city, Mrs. Hetty Green, commonly known as the richest woman in America, allowed the 73rd anniversary of her birth to pass by today unobserved. She paid her usual brief visit to her office at 170 Broadway, where none made so bold as to remind her of the fact that she had passed another mile-stone in the journey of life. Despite her years Mrs. Green is as alert and keen as ever in all that relates to business and she has often been heard to declare her intention of managing her vast financial interests personally so long as she is able.

Card of Thanks.

D. L. Workman and family wish to express their thanks to those who ministered to them and in various ways expressed their sympathy following the death of their wife and mother. Also the floral tributes and the choir of the First Baptist Church.

APPETITE

The appetite is the best doctor. No better teller of symptoms exists, and no doctor can give a surer diagnosis of trouble in the system than is afforded by the simple power of appetite.

The appetite grows sluggish in the spring often times and you wonder what is wrong. The pleasure of eating is gone. Things do not taste good. Most people quit eating or reduce the amount of food they eat for a few days and find some relief. But this by no means cures the condition which causes the loss of appetite.

Other spring symptoms are pains in the lower part of the back. Sleep is broken. You dream through the night with a sense of hard work and wake up with the feeling that you did not sleep at all. Occasional dizziness is felt. You are nervous and out of sorts.

These are the signs of what is sometimes called spring fever. But that explains nothing. Spring fever is the unrest of the physical organism due to the change from winter to spring. The liver and the kidneys, the great sluiceways and cleansing plots of the body, are the source of all the spring fevers, and of all the complaints above enumerated.

From an actual record of positive cures and constant relief covering over forty years, CANN'S KIDNEY REMEDY may be confidently recommended as the best spring tonic for the liver and kidneys at this season of the year.

CANN'S KIDNEY REMEDY is a good medicine, a physician's prescription, a genuine tonic, an invigorator, a cleanser of the system. For sale at all druggists.

GRAHAM & CO.,
Corner Pittsburg and Apple Streets,
CONNELLSVILLE, PA.

Free! Free! To the Sick and Ailing Everywhere

THE CURE FOR YOUR DISEASE Delivered Free—Free for the Asking—Free to You.

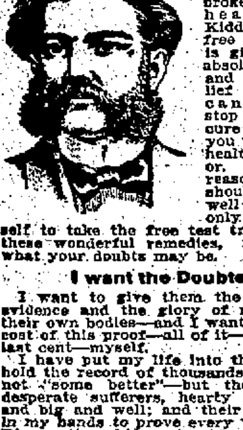

To the sick—the suffering—to every man and woman victim of organic disease—local trouble or broken general health — Dr. Kidd's offer of free treatment is given in the absolute faith and sincere belief that they can and will stop disease, cure it and lift you up again to health and vigor. There is no reason why you should not get well if you will only bring yourself to take the free test treatment of these wonderful remedies, no matter what your doubts may be.

I want the Doubters

I want to give them the proof—the evidence and the glory of new life in their own bodies—and I want to pay the cost of this proof—all of it—to the very last cent—myself.

I have put my life into this work—I hold the record of thousands of cures—not "some better"—but thousands of desperate sufferers, hearty and strong and big and well; and their letters are in my hands to prove every word I say. Rheumatism, kidney trouble, all diseases of the stomach, liver and bowels, catarrh, diseases of the bladder and prostate gland, nervousness, all female troubles, weak lungs, asthma, bronchitis and chronic coughs, all skin diseases, scrofula, impure blood, partial paralysis, piles, heart disease, lumbago, anaemia, obesity, goitre, general debility are cured to remain and continue cured.

No matter how you are, no matter what your disease, I will have the remedies sent to you and given into your own hands free, paid for by me and delivered at my own cost.

These Remedies Will Cure

They have cured thousands of cases—nearly every disease—and they do cure and there is no reason why they should not cure you—make you well—and bring you back to health and the joy of living! Will you let me do this for you—will you let me prove it—brother and sister sufferers? Are you willing to trust a master physician who not only makes this offer, but publishes it and then sends the test and proof of his remedies without a penny of cost to any one except himself?

Send your name, your Post Office address and a description of your condition, and I will do my utmost to satisfy every doubt you have or can have that these remedies will save your life and make it all that nature meant to make it. Let me make you well. Give me your name and tell me how you feel, and the proof treatment is yours, at my cost. No bills of any kind—no papers—nothing but my absolute good will and good faith. DR. JAMES W. KIDD, A-56 Kidd Building, Fort Wayne, Ind.

NOTE—We know personally Dr. Kidd and know that his methods and his offer are exactly as represented in every respect. Our readers should take advantage of Dr. Kidd's generous offer.

BALTIMORE & OHIO RAILROAD.

SCHEDULE IN EFECT MAY 17, 1908.

For CHICAGO—8.06 P. M., daily.

For CINCINNATI, ST. LOUIS and LOUISVILLE via PITTSBURG—5.00, 7.14 A. M. and 5.32 P. M. daily.

For PITTSBURG—Week days, 5.00, 7.14, 7.55, 10.15 A. M.; 4.35, 5.30, 6.45, 8.06 P. M.; Sundays, 5.00, 7.14, 7.55 A. M. and 4.35, 6.45 and 8.06 P. M.

For WASHINGTON, PA., and WHEELING—Week days, 5.00, 7.14, 10.15 A. M.; 4.35 and 8.10 P. M. Sundays, 5.00, 7.14 A. M.; 4.35 and 8.06 P. M.

For MT. PLEASANT—Week days, 10.25 A. M.

For UNIONTOWN—Week days, 10.00 A. M.; 4.45 and 6.50 P. M. Sundays, 10.00 A. M. and 6.50 P. M.

For MORGANTOWN and FAIRMONT—Week days, 10.00 A. M.; 4.45 and 6.50 P. M. Sundays, 10.00 A. M. and 6.50 P. M.

For BUFFALO, N. Y., and CLEVELAND, O.—5.00, 7.14, 7.55, 10.15 A. M.; 4.35, 5.32, 6.45 and 8.06 P. M.

For WASHINGTON, BALTIMORE, PHILADELPHIA, NEW YORK, BOSTON, and all points in the East—Express daily, 9.45 A. M.; 3.00, 7.44 and 11.45 P. M.

For CONFLUENCE—8.45 A. M. and 3.00 and 4.50 P. M. week days; 8.45 A. M. and 3.00 P. M. Sundays.

For C. & O. BRANCH POINTS—8.45 A. M., week days only.

For JOHNSTOWN and points on the S. & C. BRANCH—Week days, 8.45, 9.45 A. M.; 3.00 P. M. Sundays, 3.00 P. M.

For BERLIN—Week days, 3.00 P. M.

For CUMBERLAND—Daily Express trains, 9.45 A. M.; 3.00, 7.44 and 11.45 P. M. Daily Accommodation trains, 8.45 A. M. and 3.00 and 4.50 P. M.

For SHENANDOAH JUNCTION and points on the N. & W. R. R.—9.45 A. M.; 3.00 and 11.45 P. M. daily.

For HARPER'S FERRY and VALLEY DIVISION points—9.45 A. M.; 3.00 and 11.45 P. M., week days only.

For tickets, Pullman reservations and information concerning time of trains and connections, call at the Baltimore & Ohio Depot, Connellsville, Pa.; Tri-State Phone 280.

H. L. DOUGLASS, Ticket Agent.
C. W. ALLEN, Trav. Pass. Agent.

Weak, "Worn Out," Debilitated

DISEASED MEN,

Consult the Master Specialists.

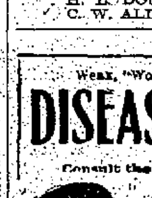

At the Wyman House, S. Pittsburg St., Connellsville, every

TUESDAY AND FRIDAY, 9 A. M. to 8 P. M.

ADVICE FREE.

CHARGES FOR MEDICINE.

Cures Guaranteed in All Weaknesses and Diseases of Men. All Diseases treated.

THE DR. BARNES MEDICAL SPECIALISTS.
Home Offices, Second National Bank, UNIONTOWN, PA.

WEAR HORNER'S CLOTHING

GAS DIGS GRAVE FOR 25 BODIES.

Buries Living and Dead Together, Sparing Neither Age Nor Sex.

DIGGING FOR UNFORTUNATES.

Ghastly Task Being Prosecuted With Feverish Haste—Awful Result of Leak in Brooklyn Sewer Trench. Tore Great Hole in Street.

New York, Nov. 21. — Twenty-five persons are believed to have lost their lives in an explosion of gas which tore up a great section of Gold street, Brooklyn. It is known that fifteen persons were buried under the hundreds of tons of earth and timber that were thrown into the air by the explosion and ten more are reported missing. The exact number of dead cannot be determined until those working to remove the entombed bodies dig through fifty feet of dirt, rock and a tangle of pipes and timbers.

The explosion occurred in a fifty-foot deep excavation that had been made in Gold street between York and Prince streets, where a water main was being laid. The gas main recently sprung a leak and in a manner unknown a spark came in contact with escaping gas. Immediately there was a terrific explosion that lifted the surface of the street for half a block in both directions and hurled dirt, paving stones and debris into the air.

When the smoke and dust cleared away it was seen that the street had opened from doorstep to doorstep over an area of nearly a block. The loosened earth and debris had fallen into the excavation, burying the score of laborers who were at work. Tongues of flames shot out of crevices and geysers of water leaped into the air from a water main that had been shattered by the explosion. Two bodies were sticking out of the wreckage.

Gold street was crowded with school children when the explosion occurred and that scores of them were not killed or injured was remarkable. A woman and three children were almost opposite the excavation when the earth crumbled under their feet and they were swept down into the hole under tons of wreckage. Two other children were on the opposite side of the street when the sidewalk caved in and they lost their lives.

Samuel Trout, foreman of the gang of laborers who were laying the water main, was hear the woman and three children who lost their lives. He rushed forward as he felt the street tremble from the explosion in an endeavor to save them, but he, too, was drawn into the death hole. His body was the first to be recovered. Trout had been roasted to a cinder.

DAWSON BOWLERS LOST TO NEW HAVEN.

Visitors Take Two Out of Three Games There Last Night—Low Scores Prevail.

DAWSON, Nov. 21.—The Dawson bowling team lost two out of three games here last night to the New Haven team by very low scores.

New Haven.				
Defert	151	182	170	503
Collins	134	155	183	472
Robbins	166	149	173	478
Richey	152	130	158	420
Harmening	153	169	129	451
Totals	756	785	813	2324
Dawson.				
Stauffer	181	111	160	442
Boyd	142	125	136	403
McCune	131	145	172	448
Cochran	155	113	169	437
Henry	134	158	107	399
Totals	743	652	804	2189

HILLTOPS WIN GAME.

Defeat Alley Sluggers in Football Contest Yesterday.

The Hilltops won a hard fought game from the Mountain Alley Sluggers yesterday afternoon, 11 to 6. Although apparently outclassed at the start, the Hilltops took a brace, and like Yale did to Princeton, ran off two touchdowns in the second half and won.

The Hilltops line up was as follows: L. Reagan, left end; Q. Marietta, left tackle; Santmyer, left guard; McGraw, center; Stehle, right guard; Laveine, right tackle; Cummings, right end; E. Martin, quarterback; Stillwagon, left half; Cuneo, right half; R. Martin, fullback.

Brief Notes of Sport.

Jem Driscoll, England's champion featherweight, will meet Matty Baldwin, the two having signed for a contest to be pulled off next week in Boston.

President Ebbets of Brooklyn has handed Patsy Donovan his. Another good "shoafer" pitched over the radiator.

Ex-manager of the Cincinnati Reds and back to the "Microbes" for Jonathan Ganzel.

Dr. Roller of Seattle says he has quit the wrestling game and in the future will devote himself to pugilism. All right, Doc, cut loose.

Jack Everhardt, the old-time light weight, has gone to Panama to start a boxing club. Jack heard that there was a bunch of Chinese Boxers down there.

Wright-Metzler Company.

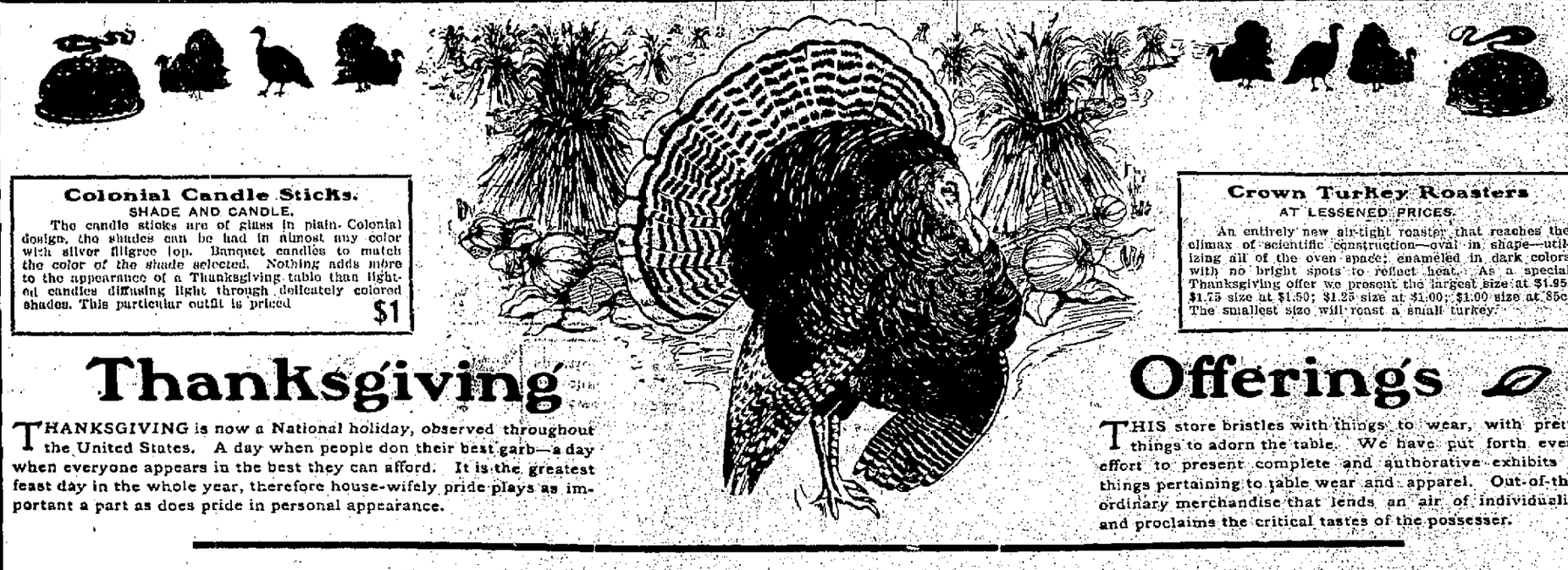

Colonial Candle Sticks.
SHADE AND CANDLE.
The candle sticks are of glass in plain Colonial design, the shades can be had in almost any color with silver filigree top. Banquet candles to match the color of the shade selected. Nothing adds more to the appearance of a Thanksgiving table than lighted candles diffusing light through delicately colored shades. This particular outfit is priced $1

Crown Turkey Roasters
AT LESSENED PRICES.
An entirely new air-tight roaster that reaches the climax of scientific construction—oval in shape—utilizing all of the oven space; enameled in dark colors with no bright spots to reflect heat. As a special Thanksgiving offer we present the largest size at $1.95. $1.75 size at $1.50; $1.25 size at $1.00; $1.00 size at 85c. The smallest size will roast a small turkey.

Thanksgiving Offerings

THANKSGIVING is now a National holiday, observed throughout the United States. A day when people don their best garb—a day when everyone appears in the best they can afford. It is the greatest feast day in the whole year, therefore house-wifely pride plays as important a part as does pride in personal appearance.

THIS store bristles with things to wear, with pretty things to adorn the table. We have put forth every effort to present complete and authorative exhibits of things pertaining to table wear and apparel. Out-of-the-ordinary merchandise that lends an air of individuality and proclaims the critical tastes of the possesser.

It's the Little Things That Count.

Here's a list of the little things of women's attire, important to the appearance of every correctly garbed woman, a helpful little list that may remind you of things you need for the Thanksgiving trip away from home.

Elastic Belts, 25c and 50c
Fancy Fabric Belts, 50c to $2.00.
Women's Hose, 50c, 75c, $1, $1.50, lisle and silk.
Ruchings, 25c to 50c.
Umbrellas, directoire handles, $2.50 to $5.00.
Jewelry, including hat pins, barrettes, cuff links, sash pins, etc., 10c, 25c, 50c, $1.00 and $1.50.
Women's Gloves, $1, two clasps, in all modish shades.
The Tough Glove $1.50.
16 button Gloves, $3.50.
Veilings, 20 inch widths, 50 c
1¼ yard Veilings, $1.
Handkerchiefs, 15c to $1.25.
Special 35c Handkerchiefs, 25c.

The First Thanksgiving Day

In 1621 after the gathering of the first crops in the Plymouth Colony, Governor Bradford sent four men out fowling that they "might, after a fitting manner rejoice together." This was the beginning. The first day set aside in the new continent for the purpose of returning thanks to God for the blessings bestowed upon that devoted little band of Pilgrims. It has become a fixed custom to set aside a day of Thanksgiving beginning with the times of the rebellion and continuin to the present. It is the principle social and home festival day of the entire year. A day that recalls to every christian mind the dependence of the human race upon the mercies of anomnipotent power.

We are prone to forget. Worldly things are uppermost in our minds always and it is well that our government takes this decisive means of bringing before us the fact that our efforts can only prove successful and all we may accomplish is due alone to goodness and help of God. In observance of this day our store will remain closed Thursday, November 26.

Don't Rouse His Ire With Dull Carving Tools

Here Are Sets of Keenest Steel.

The meal will go more smoothly if the knife is sharp for a dull knife sharpens the tongue. Prepare for a peaceful meal by procuring the sharpest steel.

Carving Sets with stag handles, 50c, $1.00 and $2.75.

Carving Sets of Rogers 1847 ware, $3.00.

3 Piece Carving Sets, $2.50.

These are all of the finest steel and thoroughly sharp.

Our Footwear at $4

A Few Facts Worth Reading

Some people view shoe values from an angle of dollars and cents. Others first demand satisfaction, fit, style and quality and then ask the price, but viewed from either standpoint these $4 shoes of ours must meet all requirements. They possess quality that would demand $1 more in the small shoe shop. This is not a mere boost, it's a fact that we can thoroughly demonstrate to you. A Wright-Metzler $4 Shoe for man or woman must give better service than ordinary $4 shoes or you get your money back. We buy in large quantities, we know how shoes ought to be made and we have them made that way. It's knowledge of leather and shoe detail coupled with superb buying facilities that gives you this extra shoe value at

$4

Table Linens, Napkins, Tray Cloths, Squares and Fancy Linens.

A few underpriced groups that will add zest to the buying.

A Splendid Showing of Men's Neckwear

In Plain Colors.

Modes in neckwear change with almost kalidescopic rapidity. Just now it's plain colors, red, brown, green, navy, grey, purple, etc., all in deep rich tones. We present them both in string ties and fore-in-hands though if anything, four-in-hands have the preference. In addition to the plain colorings, we are showing many advance mid-season designs in figured scarfs. Ours is assuredly a stock from which well informed men will delight to choose. Just inside the door to the right.

Our linen store is at its best. Heaps of snowy linens—silken damasks—napkins ample in size to be protective—then there's the hundreds of fancy pieces such as scarfs, doilies, squares, etc. in hemstitched, stamped, rennaisance and drawn work. Specially priced are the following:

Mercerized Table Linens, 70 inches wide and a 60c value at 50c
72 inch Linen Damask, a regular $1.75 value, at $1.39
72 inch Linen Damask, a regular $1.25 value, at 89c
Linen Napkins, worth $3.50 a dozen, ¾ size, at $2.89

We show in addition matched sets, including table cloth and twelve napkins, also various other qualities of table linens in bleached and unbleached designs. It is a showing worthy of inspection from a viewpoint of scope and economic pricing.

If You're Going to the Football Game

You'll Need a Sweater.

Here are cont sweaters of both men and women that are beautifully woven and the lines of which take from them any appearance of bulkiness. They are in every sense protective and add materially to the appearance out of doors. Slip one of these on and observe how different they are than many bulky, unsightly contraptions that you've heard termed sweaters.

Men's Sweaters, shown in Oxford and white, trimmed with fine pearl buttons, priced from $2.00 to $5.00.

Women's Sweaters, shown in Oxford, white and cardinal and priced at $2.50, $3.50 and $4.50.

Our Apparel Store Is Splendidly Ready to Serve You

With Raiment Absolutely and Critically Correct.

Not a single garment that we will show you but that will present the very smartest of style points particularly new and clever. Little fashion kinks that distinguish and individualize fashionable apparel. Particularly well represented are garments priced at $25, both in men's and women's outer wear. It is easy to distinguish between Wright-Metzler apparel and the mediocre and commonplace types. Finest tailoring, expert designing and critical selection of fabrics remove our garments from the indifferently designed and tailored sorts. Next Thursday is a national holiday and wherever you elect to spend it you must be fittingly and faultlessly attired or you'll feel uncomfortable and ill at ease. Be sure of the correctness of your outer clothes. It's a question of style more than of price, though it is prices as much as style that has brought us the immense volume of business we control both in men's and women's apparel.

China, Cut Glass and Silverware

In a gathering noted for its scope and economy features.

Did you ever spend Thanksgiving down in Maine or any of the other New England States. No? well, it would be well worth your while to do so, just to peep at the Thanksgiving table, but New England enthusiasm is rapidly spreading and Thursday next will bring to a climax the long and careful preparation of many, many housewives throughout the land. "The table" that's the center of attraction, so we've prepared to render "first aid" in table requisites, fine groups of under-priced china. Many specials in cut glass and silverware will bring you the most needed things at goodly savings.

100 Piece Set of Haviland China, $75 value, $54.95
100 Piece Set of English Blue Porcleain $13.00
Rogers 1847 Knives and Forks, vintage pattern, per dozen $10.50
100 Piece Set Decorated Porcleain at $15.00
100 Piece Set Austrain China worth $15 at $12.00
Genuine Cut Glasses, ... 25c each
$1.25 Silver Gravy Ladels $1.00
Brass, Nickled Crumb Trays and Scrapers $1.00

A host of other values that limited space will not allow us to tell of. Our basement is one big Thanksgiving store.